

2023

MEMBERSHIP

DIRECTORY

Member and firm information contained in this Membership Directory is the property of AIA Rochester and is provided as a convenience for AIA Rochester members. It shall not be utilized to generate separate contacts or contact lists outside of the organization. It shall not be utilized to solicit any member or firm contained within.

# TABLE OF CONTENTS

<b>2023 MEMBERSHIP DIRECTORY</b>	1
<b>CHAPTER INFORMATION</b>	5
OFFICE & HOURS	6
AIA ROCHESTER STAFF	6
AIA ROCHESTER 2023 BOARD OF DIRECTORS	7
PRESIDENT'S MESSAGE	11
OUR MISSION	13
HISTORY OF THE AIA ROCHESTER CHAPTER	13
CHAPTER AWARDS	14
CHAPTER COMMITTEES	14
MEDAL OF DISTINCTION	15
AIA ROCHESTER PAST PRESIDENTS	16
PAST PRESIDENTS OF THE AIA NEW YORK STATE	17
DIRECTORY COMMITTEE	17
<b>FIRM PROFILES</b>	20
<b>MEMBERS</b>	46
<b>ASSOCIATE MEMBERS</b>	96
LICENSURE	97
<b>AIA EMERITUS</b>	115
<b>PARTNER MEMBERS</b>	126



# **CHAPTER INFORMATION**





photo credit: Landmark Society of WNY website

## OFFICE & HOURS

AIA Rochester Chapter Office has a small space at Warner Castle situated in Highland Park, in the city of Rochester. This space is shared with The Landmark Society of WNY.

**Please call first before dropping in to make sure an AIA representative is there.**

**Hours:** M-TH 9AM - 2PM  
**Address:** AIA Rochester  
 5 Castle Park,  
 Rochester, NY 14620  
**Phone:** 585-232-7650

## AIA ROCHESTER STAFF

**EXECUTIVE DIRECTOR:**

**LINDA B. HEWITT, HON. AIANYS**

**ASSOCIATE DIRECTOR:**

**MICHELLE MURNANE, AIA**



lbhewitt@aiaroc.org



mmurnane@aiaroc.org

www.aiaroc.org  
 April 2023

Every effort has been made to make this edition as accurate as possible. However, errors are inevitable in publications of this type. Corrections and comments should be directed to the Chapter office by emailing lbhewitt@aiaroc.org.

For changes in firm information, firm contacts, individual member status and individual contact information please notify the chapter in writing by emailing lbhewitt@aiaroc.org.

**Cover Design:** Christina Fluman, Associate AIA, Edge Architecture

## AIA ROCHESTER 2023 BOARD OF DIRECTORS

**PRESIDENT****JAMES WOODCOCK, AIA****(585) 461-4771**

Dwyer Architectural  
 85 Allen Street, Suite 210  
 Rochester, NY 14608  
[jaywoodcock@dwyerarch.com](mailto:jaywoodcock@dwyerarch.com)

**VICE PRESIDENT****JAMIE BUCCI, AIA****(585) 232-8300**

SWBR  
 387 East Main Street  
 Rochester, NY 14604  
[jbucci@swbr.com](mailto:jbucci@swbr.com)

**SECRETARY****BEN DEUEL, Assoc. AIA****(585) 402-7522**

CPL  
 255 Woodcliff Drive, Suite 200  
 Fairport, NY 14450  
[bdeuel@CPLteam.com](mailto:bdeuel@CPLteam.com)

**TREASURER****MICHAEL E. SHORT, AIA****(585) 388-2060**

Popli Design Group  
 555 Penbrooke Dr.  
 Penfield, NY 14526  
[mshort@popligroup.com](mailto:mshort@popligroup.com)

**EDUCATION DIRECTOR****CHRISTIAN JANKULOSKI, Assoc. AIA (585) 244-3780**

CJS Architects  
 114 South Union Street  
 Rochester, NY 14607  
[cjankuloski@cjsarchitects.com](mailto:cjankuloski@cjsarchitects.com)

## MEMBERSHIP DIRECTOR



**ERIN McSHERRY POWERS, AIA**

**(585) 402-7513**

CPL  
255 Woodcliff Drive, Suite 200  
Fairport NY, 14450  
epowers@cplteam.com

## PRACTICE/DESIGN DIRECTOR



**CHRISTINA FLUMAN, ASSOCIATE AIA** **(585) 461-3580**

Edge Architecture  
277 Alexander Street, Suite 407,  
Rochester, NY 14607  
christina@edge-architecture.com

## EMERGING PROFESSIONAL DIRECTOR



**DUSTIN WELCH, AIA**

**(585) 325-1000**

Passero Associates  
242 West Main Street, Suite 100  
Rochester, NY 14614  
dwelch@passero.com

## COMMUNICATIONS DIRECTOR



**SARA DeSALVO, AIA**

**(585) 461-4771**

Dwyer Architectural  
85 Allen Street, Suite 210  
Rochester, NY 14608  
saradesalvo@dwyerarch.com

## GOVERNMENT AFFAIRS DIRECTOR



**MICHAEL PRATTICO, AIA**

**(585) 586-0490**

MRB Group  
2 Elton Street,  
Rochester, NY 14607  
michael.prattico@mrbgroupp.com



**DEVELOPMENT/OUTREACH  
DIRECTOR****ROB SMITHGALL, AIA****(585) 210-1800**

Young + Wright Architectural  
85 Allen Street, Suite 210  
Rochester, NY 14608  
rsmithgall@youngandwright.com

**AIA NYS DIRECTOR****MICHAEL E. SHORT, AIA****(585) 388-2060**

Popli Design Group  
555 Penbrooke Dr.  
Penfield, NY 14526  
mshort@popligroup.com

**SOCIAL MEDIA  
DIRECTOR****MINERVA JANG, AIA****(585) 475-4990**

Rochester Institute of Technology  
One Lomb Memorial Drive  
Rochester, NY 14623  
mj8326@rit.edu



## PRESIDENT'S MESSAGE



I would like to thank you for being a supportive member and for contributing to our local chapter of the AIA. This community has been wonderful to work with during my past four years as an active member of the AIA Rochester Board of Directors.

As I move into the presidential position, I plan to continue with past presidents' objectives to advance the organization. We've been through a wacky several years and it is time to regroup and reassess our chapter's future goals and successes. My first goal of the year is to send out a questionnaire to get a better understanding of how to best serve the membership.

Expanding upon current chapter momentum, I plan to focus on several key issues which I feel are imperative for our continued growth:

### **Community Outreach**

We will continue reaching out to our existing partners to strengthen ties and we look to create new partnerships as well. We have formed a new Social Impact Committee whose purpose is to create a tangible outcome within our urban fabric. We will be collaborating with local leaders as part of this initiative.

### **Continue Opportunities for Membership**

Involving our members is something I strongly believe we should be doing! We reinstated the Principals' Round Table in December 2022 which engaged leaders in the architectural community in order to understand how to best serve our member firms. Feedback from the meeting concluded that the membership wants quality local events that have collaboration with other professional groups. My goal this year is to provide the membership those opportunities.

### **EDI (Equity, Diversity & Inclusion)**

Our newly established and quickly growing EDI Committee was formed to address inequities in the profession, the organization, and our firms. The committee is already moving forward with some community focused action items. I'm excited to see the accomplishments this committee will attain this year and into the future.

I can't wait to work with the AIA membership and our local partners this year. If you are interested in helping the local chapter, then please reach out to me or any of board members. I am honored to serve as your AIA Rochester President this year and to be the voice of our local AIA chapter.

Thank you,  
Jay Woodcock, AIA  
2023 AIA Rochester President



## **OUR MISSION**

AIA Rochester's mission is to promote the profession and practice of Architecture in the Greater Rochester Area. AIA Rochester is dedicated to providing its members opportunities for professional advancement, community involvement, and promoting design excellence in the built environment.

## **HISTORY OF THE AIA ROCHESTER CHAPTER**

The Rochester Chapter of the American Institute of Architects owes its beginnings to two sources. In the early 20th century, a few Rochester architects belonged to the Central New York Chapter, which covered a broad area from the Western line of Monroe County to the Adirondacks. In 1919, they soon recognized the need for a local organization and founded the Rochester Society of Architects. The Society quietly thrived for forty years, enjoying luncheons and an annual dinner. During the Great Depression the members set up mutual help activities as they worked to survive in those hard times. Later, with the development of better communications and easier travel, the National AIA became a recognized force.

In 1962 the Society voted to become a Section of the Central New York Chapter, and members became more active in AIA affairs. Soon thereafter, it became clear that Rochester architects would benefit from becoming an independent chapter. Application was made to the National Board of the AIA for a Chapter Charter, which was granted in October, 1968. Initially, the Chapter consisted only of Monroe County, however in 1981 Wayne, Livingston, Ontario, Yates and Seneca Counties were added. In 2014 Allegany County joined our chapter.

Since then, the Chapter has grown in health and size. Nationally it boasts of one of the highest percentages of member architects in its area. Programs expanded, and a central office was established in 1971. The loyalty and dedication of its members indicates its ongoing importance to the Rochester community.

The Charter members of AIA Rochester were Hugh P. Anderson, Florence England Bishop, William C. Burwell, Michael J. Doran, James W. Gemmill, Carl F. W. Kaelber Jr., Roger F. Leaper, G. Carroll Madden, Marvin Meyer, and Myron E. Starks.



## CHAPTER AWARDS

### Emerging Rochester Architect of the Year

**established 2009**

2009	Allen Rossignol	2014	Ken Glazer	2019	Jamie Bucci
2010	Michelle Murnane	2015	Michael Short	2020	Barbara Burke
2011	Daniel Edgell	2016	Kristin Purdy	2021	Stacy Welch
2012	Nicole Martin	2017	Dustin Welch	2022	Sara DeSalvo
2013	Jason Streb	2018	Jessica Kruse		

### Volunteer of the Year

**established 2017**

2017	Caitlin Ellis	2019	Barbara Burke	2021	Michael Trapanovski
2018	Max Auklin	2020	Jason Streb	2022	Christina Fluman

### Partner of the Year

**established 2020**

2020	Tremco	2021	B & L Wholesale Supply	2022	Cannan Alexander Scott
------	--------	------	------------------------	------	------------------------

## CHAPTER COMMITTEES

Please download our [Opportunities Handbook](#), available under the Resources section of [our homepage](#), for details about these committees and other opportunities to become involved with AIA Rochester.

### [ERA \(Emerging Rochester Architects\)](#)

CANstruction  
Career Fair  
CES Programs  
Committee on the Environment (COTE)  
Communication  
[Design Awards](#)  
Equity, Diversity, and Inclusion (EDI)  
Golf Tournament  
Government Advocacy  
Holiday Party  
Honor Awards  
Licensing Preparation  
Medal of Distinction Jury  
Membership Directory  
Newsletter  
Scholarship  
Social Impact  
Women in Architecture (WiA)

## **MEDAL OF DISTINCTION**

The AIA Rochester “Medal of Distinction” is the highest award that AIA Rochester can confer on one of its own members. It recognizes distinguished lifetime achievement in architecture including design and professional practice and service to the profession, the community, education, and the arts, or any combination of these.



**2003**  
Myron  
Starks



**2004**  
John  
Fayko



**2005**  
Bob  
Macon



**2006**  
Mike  
Doran



**2007**  
Stuart  
Chait



**2009**  
Ann  
Chaintreuil

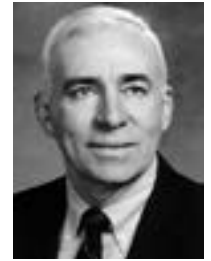

**2010**  
Frank  
Grosso



**2011**  
Bill  
LaDue



**2012**  
Rich  
Pospula



**2013**  
James  
Durfee



**2014**  
Roger  
Brown



**2015**  
Jules  
Chiavaroli



**2016**  
Tom  
Zimmerman



**2017**  
Robert  
Healy



**2018**  
Joseph  
Istvan



**2019**  
Jennifer  
Takatch



**2020**  
Peter  
Wehner



**2021**  
Bud  
Knapp



**2022**  
Dave  
Beinetti

## AIA ROCHESTER PAST PRESIDENTS

<b>1968</b> Michael Doran	<b>1992</b> Richard M. Pospula	<b>2016</b> James Yarrington
<b>1969</b> Myron Starks	<b>1993</b> James B. Durfee	<b>2017</b> Nate Rozzi
<b>1970</b> Marvin Meyer	<b>1994</b> Linda M. Stango	<b>2018</b> Jeffery Roloson
<b>1971</b> John A Fayko	<b>1995</b> G. William LaDue	<b>2019</b> Jason Streb
<b>1972</b> William Burwell	<b>1996</b> Daniel E. Mossien	<b>2020</b> Jennifer Takatch
<b>1973</b> Theodore Epping	<b>1997</b> Randall F. Peacock	<b>2021</b> Andrew Petrosky
<b>1974</b> Richard Dohr	<b>1998</b> Wendy A. Steesy	<b>2022</b> Stacy Weltch
<b>1975</b> Charles V. Northrup	<b>1999</b> Stuart B. Chait	
<b>1976</b> Martha Gates	<b>2000</b> Bud Knapp	
<b>1977</b> Robert J. Macon	<b>2001</b> Robert Healy	
<b>1978</b> Ronald E. Shepland	<b>2002</b> Stephen Takatch	
<b>1979</b> Michael Doran	<b>2003</b> Timothy Furgeson	
<b>1980</b> John Ungar	<b>2004</b> Allen P. Rossignol	
<b>1981</b> Jules J. Chiavaroli	<b>2005</b> Richard M. Pospula	
<b>1982</b> Thomas Wurzer	<b>2006</b> Todd M. Liebert	
<b>1983</b> Alan M. Knutowicz	<b>2007</b> Laura M. Cooney	
<b>1984</b> Robert J. Macon	<b>2008</b> Richard M. Pospula	
<b>1985</b> Bart Valvano	<b>2009</b> Robert A. Healy	
<b>1986</b> L. William Chapin	<b>2010</b> Daniel L. Edgell	
<b>1987</b> Daniel E. Mossien	<b>2011</b> Penny J. Haley	
<b>1988</b> G. William LaDue	<b>2012</b> Jules J. Chiavaroli	
<b>1989</b> Dieter Wirth	<b>2013</b> Michelle M. Murnane	
<b>1990</b> J. Thomas Morton	<b>2014</b> Peter Wehner	
<b>1991</b> Roger Johanson	<b>2015</b> Bud Knapp	

## **PAST PRESIDENTS OF THE AIA NEW YORK STATE**

AIA New York State is the voice of the architectural community and a resource for its members in service to society.

It is the American Institute of Architects New York State's (AIANYS) Mission to represent architects and the profession of architecture in government and provide services to the membership. Architects within the profession saw a need for representation, to achieve influence and maintain the integrity of the profession for their needs in governmental bodies.

The AIANYS Board of Directors comes together as a means of a cumulative voice for the 8000+ members and oversee the various operational aspects and activities. [www.aianys.org/about/mission/](http://www.aianys.org/about/mission/)

The individuals named below were AIA Rochester members while serving as president of the AIANYS Board.

**1947/49** C. Storrs Barrows, FAIA

**1951/53** Donald Q. Faragher, FAIA

**1965** Allen Macomber, AIA

**1989** Myron Starks, AIA

## **DIRECTORY COMMITTEE**

Erin Powers, AIA, NCARB, Membership, AIA Rochester

Linda B. Hewitt, Hon. AIA NYS, Executive Director, AIA Rochester

Michelle M. Murnane, AIA, NCARB, Associate Director, AIA Rochester







# **FIRM PROFILES**

FIRMS, SMALL AND LARGE, WITH A MINIMUM OF ONE OFFICE IN THE GREATER ROCHESTER AREA.

**9x30 DESIGN**

Established 2003

314 Hollywood Avenue, Rochester, NY 14618

**Phone**

(585) 242-0501

**Email**

Info@9x30.com

**Website**

9x30.com

**Principals**

Amanda Costanza, Christopher Costanza

**Completed Projects** — Arkhouse, Harley Commons Banks Of Roselawn, Etc.**Firm Philosophy** — If Its Good For The Planet, Its Good For People.

Firm Information			
Licensed Architects:	1	Interior Designers:	0
Architectural Interns:	2	Landscape Architects:	0
Architectural Designers & Drafters:	1	Secretarial/Administration:	4
Engineers:	0	Structural Engineers:	0

**Total Employees Nationally** —**Client Contact** — Amanda Costanza, R.A., AIA, LEED AP**Consultant Contact** — Christopher Costanza**Project Types** — Sustainable, Net-Zero. Commercial & Residential**APD ENGINEERING & ARCHITECTURE, PLLC**

Established 1996

615 Fishers Run, Victor, NY 14564

Santa Ana, CA

**Phone**

(585) 742-2222

**Email**

bharrison@apd.com

**Website**

www.apd.com

**Principals**

Jamie Wheatcraft, AIA, LEED-AP; Daniel Sargent, AIA; Christopher Kambar, PE; Todd Markevich, PE, NCEES; John Wallington, AIA; Brent Powell, PE, LEED-AP, NCEES; Michael Hochadel, RA

Firm Information			
Licensed Architects:	0	Interior Designers:	10
Architectural Interns:	11	Landscape Architects:	0
Architectural Designers & Drafters:	5	Secretarial/Administration:	52
Engineers:	0	Structural Engineers:	12

**Total Employees Nationally** —**Client Contact** — Daniel Sargent, AIA**Consultant Contact** — Beth Harrison, CPSM**Project Types** — Multi-Site Retail, Retail, Commercial, Residential – Multi-Family, Residential – Single-Family, Healthcare**Completed Projects** — 74 University Ave Apartments – MEP, Aldi Stores – Multiple Locations, ARC of Monroe – Middle Road, Buffalo Road Industrial Complex – MEP, Eastman Kodak – Multiple Projects, Fire Escape Inspections – Multiple Locations, Leo's Bakery, Monro Muffler & Brake – Multiple Locations, Rochester Housing Authority, Taco Bell – Winton and Blossom, URC – Kwik Fill, Westage at the Harbor**Firm Philosophy** — A NATIONAL FIRM WHO EMPOWERS OUR TEAM TO PROVIDE INNOVATIVE SOLUTIONS RESULTING IN ENDURING RELATIONSHIPS. APD manifests family values. APD is focused on personal growth for all employees while encouraging them to provide a more personalized experience for our clients. The company is dedicated to providing a great work experience for its employees by investing in their growth and careers; by not making them choose between work and family. APD wants employees who want to work here! APD is dedicated to efficiency. APD invests in and utilizes technology to their clients' advantage. Through constant self-evaluation and critique APD seeks to steadily improve the efficiency of their services and the quality of the experience product they provide to clients. This self-evaluation leads to more streamlined and precise processes, making APD a leader in prototype development for commercial, retail and QSR industries. APD invests in its future. APD purposefully invests in staff, technology and services offered. They have consistently expanded benefit offerings and training programs; invested in new software and hardware; and expanded service offerings to clients.

**ARCHITECTURA P.C.**

Established 1988

17 Pitkin Street, Suite 100, Rochester, NY 14607

**Phone** (585) 442-8550  
**Email** [architectura@architecturapc.com](mailto:architectura@architecturapc.com)  
**Website** [www.architecturapc.com](http://www.architecturapc.com)  
**Principals** Jennifer F Takatch, AIA, President; Scott C Powell, AIA, Vice President

Firm Information			
Licensed Architects:	0	Interior Designers:	1
Architectural Interns:	2	Landscape Architects:	0
Architectural Designers & Drafters:	0	Secretarial/Administration:	6
Engineers:	0	Structural Engineers:	0

**Total Employees Nationally –****Client Contact –** Jennifer F Takatch, AIA**Consultant Contact –** Jennifer F Takatch, AIA

**Project Types –** Commercial-Office, Education, Healthcare, Historic, Hospitality, Industrial, Interiors, Municipal, Recreation & Assembly, Residential -Single Family, Residential - Multi-Family, Retail, Supervised Care, Worship

**Completed Projects –** La Marketa at the International Plaza, Rochester; Faith Bible Church Multipurpose Building Addition, Brighton; Pinnacle Athletic Complex, Victor; The Sterling Building, Fairport; Children's School of Rochester Modernization Project; Waterfront Lodge, Monroe County Abraham Lincoln Park; Cayuga Medical Associates Primary Care Medical Office Building

**Firm Philosophy –** All projects have a Principal actively involved in their delivery. Our principals are project managers of approximately 70 percent of our total projects. Our philosophy is to maintain the same team on a project from its inception to completion. This provides continuity and streamlines the project in house and also for our clients. Architectura is an accomplished architectural firm providing high quality design and service with enthusiasm. We are dedicated to satisfying our clients' needs with distinctive design, while positively impacting the community. Architectura utilizes our insight and creativity to develop our clients' goals into a successful solution.

**ARTHUR J. RENAUTO, ARCHITECT**

Established 1988

230 Killarney Dr., Rochester, NY 14616

**Phone** (585) 621-4119  
**Email** [arenauto@rochester.rr.com](mailto:arenauto@rochester.rr.com)  
**Website**  
**Principals**

Firm Information			
Licensed Architects:	0	Interior Designers:	0
Architectural Interns:	0	Landscape Architects:	0
Architectural Designers & Drafters:	0	Secretarial/Administration:	1
Engineers:	0	Structural Engineers:	0

**Total Employees Nationally –****Client Contact –****Consultant Contact –****Project Types –** Residential - Single-Family**Completed Projects –****Firm Philosophy –** Residential Single Family New|Additions|Renovations

**BERGMANN ASSOCIATES**

Established 1980

280 East Broad Street, Suite 200, Rochester, NY 14604

Buffalo, NY; Syracuse, NY; Albany, NY; Horseheads, NY; Binghamton, NY; and office(s) in PA, OH, MI, FL

**Phone** (585) 232-5135**Email** marketingteam@bergmannpc.com**Website** www.bergmannpc.com

**Principals** Sean O'Rourke, AIA; Val Christianson, AIA; Charles Johnsrud, AIA; Gary Flisnik, PMP; Glenn Harvey, PE; Charlie Bertuch, PE; Robert Switala, PE; Nikhil Bodhankar, PE; Bill Miles, PE; Steven Johnson, LEED AP CMS; Tom Reder, AIA; Buddy Huyler, RA; Richard Gelber, AIA; William Petruskas, AIA; Andrew Raus, AICP Sr VP; David Thurnherr, PE VP; Pietro Giovenco, PE CEO

**Firm Information**

Licensed Architects:	2	Interior Designers:	35
Architectural Interns:	60	Landscape Architects:	6
Architectural Designers & Drafters:	8	Secretarial/Administration:	450
Engineers:	5	Structural Engineers:	38

**Total Employees Nationally –****Client Contact** – Andrew Raus, Senior Vice President Buildings**Consultant Contact** – Laura M Cooney, Arch ID Discipline Lead - NE Buildings

**Project Types** – Commercial (Retail, Hospitality, Warehouse, Financial); Science, Technology & Industry; Government; Higher Education; K-12; Workplace; Planning; Roads, Bridges, and Water resources; Environmental; Energy – New Construction, Adaptive Re-Use, Renovations, Additions

**Completed Projects** – Partners + Napier Corporate Headquarters, Irondequoit DPW, Xerox Webster Campus Renovations, University of Albany Campus Center, RGRTA Transit Center Downtown and the new Service Center, UB Hayes Hall Renovations, East Aurora Fire Station, Vestal Fire Station, Solar Village – Geneva (Environment + Energy), ROC the Riverway (Planning and Infrastructure)

**Firm Philosophy** – Driven by the pursuit of our clients' success; to provide an ethical and responsible service experience through fresh thinking and creative problem solving

**BUCKINGHAM PROPERTIES**

Established 1970

259 Alexander Street, Rochester, NY 14618

**Phone** (585) 295-9500**Email** kglazer@buckprop.com**Website** www.buckprop.com**Principals** Ken Glazer, AIA, LEED, CCIM, Chairman and CEO**Firm Information**

Licensed Architects:	0	Interior Designers:	4
Architectural Interns:	4	Landscape Architects:	0
Architectural Designers & Drafters:	0	Secretarial/Administration:	95
Engineers:	0	Structural Engineers:	0

**Total Employees Nationally –****Client Contact** – Ken Glazer**Consultant Contact** –

**Project Types** – Adaptive Re-Use, Commercial-Office, Civic, Community, Cultural, Food-Entertainment, Healthcare, Hospitality, Industrial, Justice, Municipal, Planning-Urban Design, Renovation-Restoration, Residential – Multi-Family, Retail

**Completed Projects** – Tower280, Mindex headquarters at Alex Park, University Business Center, Buckingham Commons, Edge of the Wedge, Butler Till Headquarters on Parcel2

**Firm Philosophy** –



**CJS ARCHITECTS**

Established 1972

54 South Union Street, Rochester, NY 14607

Buffalo, NY; Cold Spring, NY and office(s) in FL

**Phone**

(585) 244-3780

**Email**

marketing@cjsarchitects.com

**Website**

www.cjsarchitects.com

**Principals**

Craig Jensen, AIA, Robert Stark, AIA, Dirk Schneider, AIA

**Firm Information**

Licensed Architects:	4	Interior Designers:	2
Architectural Interns:	0	Landscape Architects:	0
Architectural Designers & Drafters:	0	Secretarial/Administration:	18
Engineers:	0	Structural Engineers:	0

**Total Employees Nationally –****Client Contact** – Craig Jensen, AIA or Dirk Schneider, AIA**Consultant Contact** – Craig Jensen, AIA or Dirk Schneider, AIA**Project Types** – Commercial-Office, Educational, Interiors, Planning-Urban Design, Religious, Renovation-Restoration, Residential – Single-Family**Completed Projects** – The Strong National Museum of Play, Eastman School of Music Expansion, Eastman Theatre Renovation, Sagamore on East, RIT University Services Center**Firm Philosophy** – CJS Architects has been an award winning design firm since 1972, with studios in Rochester and Buffalo, NY. Our area of expertise is navigating complex, large-scale environments with finesse while offering contemporary designs inspired by context and history. Experience includes higher education, cultural organizations, historic rehabilitation, adaptive reuse, sustainable development and luxury residential buildings.**CHAIT STUDIOS**

Established 1989

21 Slate Drive, North Chili, NY 14514

**Phone**

(585) 747-8746

**Email**

schait@chaitstudios.com

**Website**

www.chaitstudios.com

**Principals**

Stuart B. Chait Sr. AIA

**Firm Information**

Licensed Architects:	0	Interior Designers:	0
Architectural Interns:	0	Landscape Architects:	0
Architectural Designers & Drafters:	0	Secretarial/Administration:	1
Engineers:	0	Structural Engineers:	0

**Total Employees Nationally –****Client Contact** – Stuart B. Chait Sr. AIA**Consultant Contact** – Stuart B. Chait Sr. AIA**Project Types** – Commercial-Office, Food-Entertainment, Planning-Urban Design, Renovation-Restoration, Residential – Multi-Family, Residential – Single-Family, Retail**Completed Projects** – Ruby Gordon Home Furnishings – Greece Ridge Mall; RIT – 40 Franklin St. 3rd Floor Renovations; The Center for Disability Rights; The Veteran's Outreach Center – Charles Golisano Campus; Time Warner Distribution Center; World Gym, Rochester; The Buffalo Bills Premium Store – Eastview Mall; Pittsford Town Court; Pittsford Senior Center; SPoT Coffee; Erie Canal Aqueduct Pedestrian Passageway; Federal Public Defender – Western NY District Offices; Historical Restoration of 194 Mill St. 25 Brown's Race; Seibold Security – Christiansburg, VA.; New York State DMV Rochester Offices**Firm Philosophy** – To serve all our clients with thoughtful and innovative total architectural services.

**CPL**

Established 1975

255 Woodcliff Drive, Suite 200, Fairport NY, 14450-1179

Albany, NY; Binghamton, NY; Buffalo, NY; New Windsor, NY; Olean, NY; Jamestown, NY; and office(s) in NC, SC, GA

**Phone** (585) 454-7600**Email** [tliebert@cplteam.com](mailto:tliebert@cplteam.com)**Website** [www.cplteam.com](http://www.cplteam.com)**Principals** Todd M. Liebert, AIA, J. Joseph Hanss, AIA, Brian M. Trott, AIA, Michelle Trott AIA, Jason Benfante AIA**Firm Information**

Licensed Architects:	35	Interior Designers:	28
Architectural Interns:	0	Landscape Architects:	7
Architectural Designers & Drafters:	4	Secretarial/Administration:	450
Engineers:	7	Structural Engineers:	75

**Total Employees Nationally** –**Client Contact** – Todd M. Liebert, AIA**Consultant Contact** – Todd M. Liebert, AIA**Project Types** – Commercial-Office, Educational, Food-Entertainment, Healthcare, Industrial, Interiors, Planning-Urban Design, Recreational, Facilities, Religious, Retail

**Completed Projects** – Rochester General Health System Hill Haven Renovations and Improvements, East Irondequoit Central School District Generational Project, Olean General Hospital New Ambulatory Surgery Center, Monroe County Pediatric Clinic and Visitation Center, United Memorial Medical Center Additions & Renovations, Med Tech Center, Fairport Central School District Additions & Renovations, Poughkeepsie Adriance Memorial Library Addition and Renovations.

**Firm Philosophy** – CPL is a multi-disciplinary firm that has been serving public and private clients since 1975. We have grown in size from a small civil engineering firm of a half a dozen employees to a multi-disciplinary firm of nearly four hundred professionals in four states. From your first encounter with members of our staff, you will realize that we do things differently here at CPL. Our staff is dedicated to a client-centered philosophy of service that is based on three core beliefs. Our belief in full service. Our belief in personal attention. Our belief in Principal participation. This approach supports our goal in making the world a better place through exceptional design, dedicated service and lasting client relationships.

**DGA BUILDERS, LLC**

Established 1978

1170 Pittsford Victor Road, Suite 100, Pittsford, NY 14534

**Phone** (585) 586-7800**Email** [info@dgabuilders.net](mailto:info@dgabuilders.net)**Website** [www.DGAbuilders.com](http://www.DGAbuilders.com)**Principals** Michael Szuromi, CEO; Gregory Craig, President; Kevin Nowack, Vice President**Firm Information**

Licensed Architects:	0	Interior Designers:	6
Architectural Interns:	0	Landscape Architects:	0
Architectural Designers & Drafters:	0	Secretarial/Administration:	70
Engineers:	0	Structural Engineers:	7

**Total Employees Nationally** –**Client Contact** – Depends on the industry and phase of the project.**Consultant Contact** – Depends on the industry and phase of the project.

**Project Types** – Adaptive Re-Use, Expansion, Remodeling, Renovation, Historical Restoration, Commercial, Office, Retail, Community, Healthcare, Hospital, Medical, Higher Education, K-12 School Districts, Athletic and Sport Facilities, Hospitality, Industrial-Warehouse, Municipal, Religious, , Mixed Use, Multi-Unit Residential, Multi-Family, Fire Stations, Financial, Science & Technology, Sustainable, Miscellaneous

**Completed Projects** – RRHS Ridge Goodman Physical Medicine, UR Hutchinson Hall, CS Medical Village, Fairport Village Landing, UR Highland Southeast YMCA, Pluta Center, URM C Bellwood Oncology, East Pointe Apartments, Rochester Colorectal Surgeons Office, The Glenn at Perinton, Trillium Women's Health & Pediatrics, URM C Strong Renovations, Rochester General Hospital Renovations, Manchester-Shortsville CSD, Fayetteville Manlius CSD, Wayne CSD, Highland Family Medicine, RGH Oncology CT Replacement, Alliance Building ("The Linc"), URM C Vision at College Town, Monroe Muffler Auto Shops, Burlington Stores, College Ave Multi Unit, The Nathaniel Apartments, The Promenade on the Erie Canal, Best Times Financial, Keyence Office, Dyco Electronics, The Glenn at Perinton Hills, Chili Immediate Care, Lollipop Farm

**Firm Philosophy** – DGA Builders has a passion for safe, ethical, hard driving, and well managed contracting. We imbue these attributes into our entire construction team. Our construction professionals possess a wide range of technical expertise which allows us to successfully execute projects across a varied number of market segments. DGA Builders is founded on one simple guiding principle: fully satisfy our client's needs. We are an intensely client-driven organization. More so than buildings, we build relationships. We get to know our customers closely by fully understanding their personality, needs, and philosophy we are best equipped for project success.

**DWYER ARCHITECTURAL, WBE**

Established 2010

85 Allen Street, #210, Rochester, NY 14608

Buffalo, NY; Syracuse, NY

**Phone**

(585) 461-4771

**Email**

kimdwyer@dwyerarch.com

**Website**

www.dwyerarch.com

**Principals**

Jay Woodcock, AIA, Kristin Merle, AIA, NCARB, Kelly Yahi, AIA IIDA, NCIDQ, Beth Fritz, AIA

**Firm Information**

Licensed Architects:	1	Interior Designers:	6
Architectural Interns:	6	Landscape Architects:	2
Architectural Designers & Drafters:	0	Secretarial/Administration:	23
Engineers:	0	Structural Engineers:	0

**Total Employees Nationally –****Client Contact** – Kimberly A. Dwyer, AIA, EDAC – Managing Partner**Consultant Contact** – Kimberly A. Dwyer, AIA, EDAC – Managing Partner**Project Types** – Healthcare, Educational and Commercial

**Completed Projects** – UR Interventional Radiology Master Plan and Implementation, UR Dermatology College Town Fit-Out, Roswell Pathology Lab Renovation, Mohawk Valley Health System Replacement Hospital, SUNY Upstate University Hospital Maternity Renovation, RIT August Center Renovation, DASNY WNY Children's Psychiatric Center Addition and Renovations

**Firm Philosophy** – Based on designing functional and practical solutions for students, patients and families, Dwyer Architectural is a 20-person firm dedicated to serving their clients in a collaborative and efficient fashion. Noted for being easy to team with, this firm is a NYS certified Woman Owned Business Enterprise (WBE) providing architectural and interior design services.

**EDGE ARCHITECTURE, PLLC**

Established 2002

277 Alexander Street, #407, Rochester, NY 14607

**Phone**

(585) 461-3580

**Email**

allen@edge-architecture.com

**Website**

www.edge-architecture.com

**Principals**

Allen Rossignol, AIA

**Firm Information**

Licensed Architects:	2	Interior Designers:	2
Architectural Interns:	2	Landscape Architects:	0
Architectural Designers & Drafters:	0	Secretarial/Administration:	8
Engineers:	0	Structural Engineers:	0

**Total Employees Nationally –****Client Contact** – Allen Rossignol, AIA**Consultant Contact** – Allen Rossignol, AIA**Project Types** – Commercial-Office, Educational, Food-Entertainment, Industrial, Interiors, Residential – Single-Family, Wineries, Breweries

**Completed Projects** – SUNY Geneseo, SUNY Plattsburgh, Barnes & Noble College Booksellers, East Rochester School District, Rochester Public Library, Gorbels Offices, Mindex Technologies, Other Half Brewing Co.

**Firm Philosophy** – Edge Architecture is in the business of understanding your dream and translating that dream into reality. From the initial design concept to the finished structure, our team takes pride in managing your project and providing honest communication throughout the process. Located in Rochester NY, our work spans throughout New York and the Northeast. We are a trusted source of information, offering innovative design ideas, green technologies, and construction trends, all within manageable schedules. Our vision, our dream, our goal, is to inspire those we meet, while consuming inspiration from our clients, our work and each other. Edge Architecture. Shaping the direction of design.

**ESB ARCHITECTURE**

Established 2004

41 Oak Meadow Trail, Pittsford, NY 14534

**Phone**

(585) 429-0878

**Email**

tbutcher@rochester.rr.com

**Website****Principals**

**Completed Projects** — Stratmosphere Headquarters; WYNIT World Headquarters; SUNY Brockport - Milne Seminar in Drake Library; SUNY Brockport Metro Campus - Main Hall Improvements

**Firm Philosophy** —**Firm Information**

Licensed Architects:	0	Interior Designers:	0
Architectural Interns:	0	Landscape Architects:	0
Architectural Designers & Drafters:	0	Secretarial/Administration:	1
Engineers:	0	Structural Engineers:	0

**Total Employees Nationally** —**Client Contact** —**Consultant Contact** —

**Project Types** — Commercial-Office, Educational, Interiors, Renovation-Restoration, Residential - Single-Family

**GONG GLASS WORKS**

Established 1979

42 Parkview Drive, Rochester, NY 14604

**Phone**

(585) 288-5520

**Email**

nancy@nancygong.com

**Website**

www.nancygong.com

**Principals**

Nancy Gong

**Firm Information**

Licensed Architects:	0	Interior Designers:	0
Architectural Interns:	0	Landscape Architects:	0
Architectural Designers & Drafters:	0	Secretarial/Administration:	1
Engineers:	0	Structural Engineers:	0

**Total Employees Nationally** —**Client Contact** — Nancy Gong**Consultant Contact** — Nancy Gong

**Project Types** — Commercial-Office Educational, Residential - Multi-Family

**Completed Projects** — Etched glass wall at RIT Administrative Services Bldg; ARTWalk of Rochester artistic etched glass bus shelter in front of Gleason Works; Glass Art towers at Port of Rochester

**Firm Philosophy** — The spirit and energy of living things has always intrigued me and continues to be at the very core of my art. Inspired by the temperament of my Asian background, I constantly strive to capture the grace, abstractions of nature and the Orient come to life through the use of line, color, texture, balance and the silent beauty of glass and metal. In my architectural work, the emphasis is on the customer satisfaction; sensitive, responsive and enduring designs with a focus on quality craftsmanship

**GRATER ARCHITECTS, P.C.**

Established 1992

260 East Avenue, 2nd Floor, Rochester, NY 14604

Clayton, NY

**Phone**

(585) 325-4550

**Email**

graterpc@frontiernet.net

**Website**

www.graterarchitects.com

**Principals**

William Grater, Diana Grater, Sanford Kraemer, AIA

**Firm Information**

Licensed Architects:	2	Interior Designers:	0
Architectural Interns:	0	Landscape Architects:	0
Architectural Designers & Drafters:	0	Secretarial/Administration:	12
Engineers:	0	Structural Engineers:	0

**Total Employees Nationally –****Client Contact** – Sanford Kraemer, AIA (Rochester), Diana Grater (Clayton)**Consultant Contact** – Laura Demarest (Rochester), Patti Kittle (Clayton)**Project Types** – Commercial-Office, Educational, Planning-Urban Design, Recreational Facilities, Residential – Single-Family, Retail

**Completed Projects** – Gouverneur Design Guidelines, Waterfront Market, Clayton, NY, Antique Boat Museum Haxall Library & Admin. Bldg., Clayton, NY, Antique Boat Museum Race Boat & Gold Cup Pavilion, Clayton, NY, St Mary's College of Maryland Foundation, Northern Physical Therapy, Ogdensburg, NY, Sandy Abbey Residence, Canandaigua, NY, A Step Apart, Rochester, and several other residences in the St. Lawrence River area, Mascott Residence – St. Lawrence River, NY, Musket Ridge Golf Club expansion, Myersville, Maryland.

**Firm Philosophy** – Grater Architects is a company founded on the fundamental principle that lasting architecture emerges from a thorough understanding of the site, well defined spaces and thoughtful detail.

**GREATER LIVING ARCHITECTURE, P.C.**

Established

3033 Brighton-Henrietta Town Line Road, Rochester, NY 14623

**Phone**

(585) 272-9170

**Email**

social@greaterliving.com

**Website**

www.greaterliving.com

**Principals**

Joseph P. O'Donnell, AIA, NCARB; Roger Langer, Jr., AIA; Chris Keil, VP

**Firm Information**

Licensed Architects:	3	Interior Designers:	2
Architectural Interns:	2	Landscape Architects:	1
Architectural Designers & Drafters:	0	Secretarial/Administration:	10
Engineers:	0	Structural Engineers:	0

**Total Employees Nationally –****Client Contact** – Joseph P. O'Donnell, AIA, NCARB, Roger Langer, Jr., AIA, Chris Keil, VP**Consultant Contact** – Joseph P. O'Donnell, AIA, NCARB, Roger Langer, Jr., AIA**Project Types** – Commercial: Office, Industrial, Automobile Dealerships, Hospitality, Retail, Preservation, Consulting, Renovations. Residential: Single-family, Multi-family, Townhouse, Condominium, Additions, Renovations

**Completed Projects** – Canalside Condominiums, Aquinas Institute Auditorium Preservation and Cafeteria Renovations, Luxury Auto Sales, Legacy Financial Planning Renovations, Buffalo Federal Court House Development Consulting, Paws & Claws Pet Care, Shamrock Jack's Irish Pub, Murph's Pub, Fratelli's Restaurant Renovations, Kentucky Fried Chicken Webster, Evening Star Coffee Roasters Manufacturing Building, K2 Brewing, Advanced Glass Industries, John Maggio CPA Park Ave Preservation, Bel Mare Retail Plaza, Savoia Pastry Shoppe Exterior Renovations, Leo's Bakery & Deli, Locust Hill Country Club Renovations, YMCA Camp Cory Cabins,

**Firm Philosophy** – Greater Living by Design" is something that we stand by for both residential and commercial design. By designing our client's homes and business establishments with value, integrity, honesty and excellence, we can provide our clients with responsive service and an overall better personal experience. Greater Living Architecture has served western NY for over 40 years, providing constructions documents for thousands of commercial structures, new homes, additions and renovations. We approach all projects, regardless of scale, with attention to detail and consideration of what the customer wants and needs.



**HANLON ARCHITECTS, P.C.**

Established 1994

1300 University Avenue, Rochester, NY 14607

**Phone** (585) 223-6440  
**Email** kmaloney@hanlonarchitects.com  
**Website** www.hanlonarchitects.com  
**Principals** David Hanlon, AIA, Principal and President

Firm Information			
Licensed Architects:	1	Interior Designers:	1
Architectural Interns:	4	Landscape Architects:	2
Architectural Designers & Drafters:	0	Secretarial/Administration:	16
Engineers:	0	Structural Engineers:	0

**Total Employees Nationally –**

**Client Contact** – Jamie Weick, AIA; Steve Cullum, AIA; Jarrad Coon, AIA; and Jay Harris-Maxwell

**Consultant Contact** – Kelly Maloney

**Project Types** – Commercial-Office, Food-Entertainment, Healthcare, Higher Education, Hospitality, Industrial, Municipal, Planning-Urban Design, Religious, Renovation-Restoration, Residential - Multi-Family, Residential - Single-Family, Retail

**Completed Projects** – Metropolitan Lobby and Apartments; 50 Front Street Apartments in Binghamton; 933 the U; New York Beer Project in Victor, NY; First American Equipment Finance at High Point Office Park; 600 East Ave

**Firm Philosophy** – Since 1994 Hanlon Architects has been providing all aspects of design, from programming through space planning, and from overall master planning through interior design. We are equipped with an aesthetically unique design approach that is client-driven and relies on the strong communication skills and diverse experience embodied by our 16 professionals. At Hanlon Architects, our passion for design and our commitment to the needs of each project have established us as a firm with many satisfied and returning clients. Our design work includes projects for corporate, health care, educational and retail facilities. It is our aim to channel our client's individual culture and vision into exemplary architecture while solving technical and practical design issues. This results in buildings and interiors that support and inspire their occupants. We take seriously the impact of the built environment on its occupants and the surrounding community and strive to encourage that relationship toward a positive outcome.

**HUNT ENGINEERS ARCHITECTS SURVEYORS**

Established 1973

4 Commercial Street, Suite 300, Rochester, NY 14614

Horseheads, NY; and office(s) in PA

**Phone** (585) 327-7950  
**Email** info@hunt-eas.com  
**Website** www.hunt-eas.com

**Principals** Daniel C. Bower, PLS, CEO; Christopher J. Bond, PE, President; Greg J. Barr, PE, Vice President; Darin L. Rathbun, PE, Vice President; Dean C. Hackett, RLA, Vice President of Business Services; Timothy Steed, PE, Corporate Secretary; Kim D. Abbott, Director of Finance; Barry J. Dumbauld, PE; Ryan Garrison, Director of Technology; Benjamin J. Gustafson, PE; Gary E. Henry, AIA; Jeffrey Robbins, AIA; Gary L. Thompson, PLS.

Firm Information			
Licensed Architects:	28	Interior Designers:	8
Architectural Interns:	20	Landscape Architects:	3
Architectural Designers & Drafters:	9	Secretarial/Administration:	143
Engineers:	4	Structural Engineers:	22

**Total Employees Nationally –**

**Client Contact** – Daniel Pieters, AIA

**Consultant Contact** – Daniel Pieters, AIA

**Project Types** – Educational, Commercial-Office, Industrial, Healthcare, Municipal, Interiors, Renovation-Restoration, Residential

**Completed Projects** – Corning-Painted Post CSD District Consolidation & New Buildings; Livonia CSD Multiple Projects; Warsaw CSD District-Wide Improvements; Greece CSD Athena Performing Arts Center; Rochester Institute of Technology Student Union; Unity Hospital Additions & Alterations; Letchworth CSD Capital Improvement Projects; SUNY Genesee Union Plaza; Monroe I BOCES Additions & Alterations; Rochester City SD Edison High School Master Planning; Ontario County 911 Center; Rochester Housing Authority Garson Avenue Apartments

**Firm Philosophy** – Protecting and Advancing the Interests of Our Clients

**IN. SITE: ARCHITECTURE, LLP**

Established 2001

2 Borden Ave., Suite 202, Perry, NY 14530

Geneva, NY

**Phone**

(585) 237-2614

**Email**

contact@insitearch.com

**Website**

www.insitearch.com

**Principals**

Rick Hauser, AIA

**Firm Information**

Licensed Architects:	2	Interior Designers:	1
Architectural Interns:	0	Landscape Architects:	0
Architectural Designers & Drafters:	0	Secretarial/Administration:	7
Engineers:	0	Structural Engineers:	0

**Total Employees Nationally –****Client Contact** – Rick Hauser, AIA**Consultant Contact** – Rick Hauser, AIA

**Project Types** – Commercial-Office, Interiors, Planning-Urban Design, Renovation-Restoration, Residential – Multi-Family, Residential – Single-Family, Retail

**Completed Projects** – AIA Award-Winning Projects: Cordelia Greene Library; Castile Baptist Church; Lasher Road House; Centre Valbio Residence Hall (Madagascar); Middle Reservation Road Addition; Irondequoit Bay TREE house; Highland FLIP house; Village Modern; Bennington TILT house; Cohesive Campus; Perkins Green and Gleason Circle at Rochester Institute of Technology (R.I.T.) and The Perry Project (downtown revitalization)

**Firm Philosophy** – We create innovative, site-specific solutions to every project. We believe in architecture's ability to connect us fundamentally to the larger world of which we are a part, and to do so in a way that elevates the function that a building is intended to house. In. Site: Architecture has pledged to meet the 2030 Challenge posed at Architecture2030.org.

**INTEGRATIVE DESIGN & ARCHITECTURE**

Established 2006

250 South Ave., Suite 100, Rochester NY 14607

**Phone**

(585) 259-8860

**Email****Website****Principals**

Noel Chavez, AIA

**Firm Information**

Licensed Architects:	0	Interior Designers:	0
Architectural Interns:	0	Landscape Architects:	0
Architectural Designers & Drafters:	0	Secretarial/Administration:	1
Engineers:	0	Structural Engineers:	0

**Total Employees Nationally –****Client Contact** – Noel Chavez, AIA**Consultant Contact** – Noel Chavez, AIA

**Project Types** – Commercial-Office, Educational, Residential – Single-Family

**Completed Projects –**

**Firm Philosophy** – Contextually sensitive, materially and energy responsible design.

**JON SCHICK ARCHITECT**

Established 2009

248 East Avenue, Rochester, NY 14604

**Phone**

(585) 454-5101

**Email**

contact@jonschick.com

**Website**

www.jonschick.com

**Principals**

Jon Schick, AIA, President

**Firm Information**

Licensed Architects:	1	Interior Designers:	1
Architectural Interns:	1	Landscape Architects:	0
Architectural Designers & Drafters:	0	Secretarial/Administration:	3
Engineers:	0	Structural Engineers:	0

**Total Employees Nationally –****Client Contact** – Jon Schick**Consultant Contact** – NA**Project Types** – Primarily residential & multi-family residential; additions, renovations, & new construction.**Completed Projects** – Multiple residential projects on the Finger Lakes and in the 1,000 Islands region, as well as, throughout the east side of Rochester, Brighton & Pittsford.**Firm Philosophy** – We work with the clients to develop their individual needs, the local vernacular and site directives rather than trying to push a dogmatic design solution. Beyond this, our client's appreciate our attention to detail & a well-ordered plan; ensuring that the end product is always well thought out and integrated.**JOSEPH A. ADDANTE, ARCHITECT**

Established 1997

113 S. Main St., Fairport, NY 14450

**Phone**

(585) 223-6036

**Email**

joeaddante@frontiernet.net

**Website**

www.jaddantearchitect.com

**Principals**

Joseph A. Addante, AIA

**Firm Information**

Licensed Architects:	1	Interior Designers:	1
Architectural Interns:	0	Landscape Architects:	0
Architectural Designers & Drafters:	0	Secretarial/Administration:	3
Engineers:	0	Structural Engineers:	0

**Total Employees Nationally –****Client Contact** – Joseph A. Addante, AIA**Consultant Contact** – Joseph A. Addante, AIA**Project Types** – Commercial-Office, Residential - Multi-Family, Residential - Single-Family**Completed Projects** – Rochester Bath & Kitchen showroom facade enhancement, Ontario Hearing Center, Body Maintenance, EPI Printing & Finishing, Canalside Grill, Chocolate & Vines Cafe, Warfields Restaurant, Commonwealth Financial Office, Charbroil Family Restaurant, Monroe Framing, Yummies Frozen Yogurt and Specialty Coffees, Macri's Deli, Williamson Apartments and Ronald McDonald House Charities.**Firm Philosophy** – Joseph A. Addante, Architect is a professional full service architectural office specializing in distinctive designs of new homes, residential additions and renovations, as well as light commercial buildings. The office is founded on the belief of commitment to providing the highest quality of value to creatively articulate the client's dream. Our priority is on client satisfaction through a thoughtful team approach of working collectively and knowledgeably in responding to the client's needs.

**LaBella Associates, P.C.**

Established 1978

300 State Street, Suite 201, Rochester, NY 14614

Buffalo, NY; Syracuse, NY; Albany, NY; Binghamton, NY; Hornell, NY; Ithaca, NY; Elmira, NY; Jamestown, NY; and office(s) in PA, OH, ME, VA, NC

**Phone** (585) 454-6110**Email** jroloson@LaBellaPC.com & dpieters@LaBellaPC.com**Website** www.labellapc.com**Principals** Jeffrey A. Roloson, AIA, President; Steve Metzger, PE, CEO; Michael Winderl, PE, COO; Rob Pepe, CFO**Firm Information**

Licensed Architects:	6	Interior Designers:	71
Architectural Interns:	60	Landscape Architects:	10
Architectural Designers & Drafters:	30	Secretarial/Administration:	940
Engineers:	0	Structural Engineers:	148

**Total Employees Nationally –****Client Contact –****Consultant Contact –****Project Types** – Commercial-Office, Entertainment, Educational, Healthcare, Industrial, Interiors, Justice, Municipal, Planning-Urban Design, Recreational Facilities, Religious, Residential, Retail, Renovation-Restoration**Completed Projects** – Schottland Family YMCA, Nazareth College Golisano Training Center, Monroe Community College Downtown Campus, RMSC Planetarium Renovation, Monroe County City Place, RIT Grace Watson Servery, Madison County Courthouse, Nativity of Blessed Virgin Mary, East Irondequoit CSD Capital Improvement, St. John Fisher College Keough Hall, Town of Tyre New Town Hall, West Webster Fire District #1, VA Bath Community Living Center, Fairport CSD Capital Improvement, Monroe 2 BOCES Capital Improvement, Schoharie county Jail, Dutchess County Law Enforcement Center, Arkport CSD Capital Improvement, SUNY Fredonia Williams Hall Dining Center, Jamestown Brewing Company, Roswell Park MMB Patient Rooftop Terrace, St. John Fisher College Hermance Family Chapel, (716) Food & Spirit New Bar Restaurant, Pine Pharmaceuticals New Facility**Firm Philosophy** – Powered by Partnership**MEEHAN ARCHITECTURE, PC**

Established 1994

10 Assembly Drive, Suite 103A, PO Box 391, Mendon, NY 14506

**Phone** (585) 624-5850**Email** rpmeehan@meehan-architects.com**Website** www.meehan-architects.com**Principals****Firm Information**

Licensed Architects:	1	Interior Designers:	0
Architectural Interns:	0	Landscape Architects:	0
Architectural Designers & Drafters:	0	Secretarial/Administration:	2
Engineers:	0	Structural Engineers:	0

**Total Employees Nationally –****Client Contact –****Consultant Contact –****Project Types** – Commercial-Office, Food-Entertainment, Industrial, Religious Renovation-Restoration, Residential - Single-Family, Retail**Completed Projects –****Firm Philosophy –**

**MITCHELL ARCHITECTURE**

Established 1989

5844 Sleepy Hollow Lane, Honeoye, NY 14471

**Phone** (585) 721-6830  
**Email** rmtchell@mitchelldesignbuild.com  
**Website** www.mitchelldesignbuild.com  
**Principals** Frederick (Rick) Mitchell, AIA

Firm Information			
Licensed Architects:	1	Interior Designers:	1
Architectural Interns:	1	Landscape Architects:	0
Architectural Designers & Drafters:	0	Secretarial/Administration:	4
Engineers:	0	Structural Engineers:	0

**Total Employees Nationally –****Client Contact** – Frederick (Rick) Mitchell, AIA**Consultant Contact** – Frederick (Rick) Mitchell, AIA**Project Types** – Commercial-Office, Industrial, Retail, Healthcare, New or Renovation

**Completed Projects** – Van Bortel Subaru Dealerships, Henrietta & Victor, Victor Self Storage Facilities, Village & near Eastview Mall, Rochester Midland Corp.- Renovations, Arctic Glacier Addition Renovations, Van Bortel Chevrolet Renovations, Cooper Vision Additions & Renovations, Irondequoit Pediatrics Renovations, Penfield Storage Additions, American Packaging Corp. Addition & Alterations, G P Flooring Alterations, Ontario Self Storage Facility, Hue Salon, United Rental Facility, Trevato Manufacturing Alterations and Xylem Renovations.

**Firm Philosophy** – To please our clients by providing affordable, functional and aesthetically pleasing projects via the Design Build process.

**MORABITO ARCHITECTS**

Established 1992

121 Sullys Trail , Suite 4, Pittsford, NY 14534

**Phone** (585) 264-1330  
**Email** info@pjmarchitect.com  
**Website** www.morabitoarchitects.com  
**Principals** Patrick J Morabito AIA President; Paul A Morabito AIA Project manager

Firm Information			
Licensed Architects:	0	Interior Designers:	1
Architectural Interns:	2	Landscape Architects:	0
Architectural Designers & Drafters:	0	Secretarial/Administration:	5
Engineers:	0	Structural Engineers:	0

**Total Employees Nationally –****Client Contact** – Patrick J Morabito AIA or Paul A Morabito AIA**Consultant Contact** – Patrick J Morabito or Paul Morabito**Project Types** – Single family residential- renovations residential-multi family residential-limited commercial

**Completed Projects** – Rochester Ice Center addition, Keenan Funeral Home, Numerous lakefront homes on Keuka Lake, Canandaigua Lake, Lake Ontario, Conesus Lake, Seneca Lake, Carlton residence Leipers Fork TN

**Firm Philosophy** –

**MRB GROUP PC**

Established 2000

2 Elton Street, Rochester, NY 14607

Ann Arbor, MI

**Phone**

(585) 586-0490

**Email**

tharrison@mrbggroup.com

**Website**

https://mrbggroup.com/

**Principals** Trevor Harrison, AIA; James Tripp, AIA; Kate Anderson, AIA; Rebecca Barone, AIA; Michael Prattico, AIA; Jim Argenta, AIA

**Firm Information**

Licensed Architects:	5	Interior Designers:	3
Architectural Interns:	0	Landscape Architects:	4
Architectural Designers & Drafters:	0	Secretarial/Administration:	24
Engineers:	0	Structural Engineers:	0

**Total Employees Nationally –****Client Contact** – Trevor Harrison, AIA**Consultant Contact** – Trevor Harrison, AIA

**Project Types** – Higher Education, Corporate Interiors, Healthcare, Civic – Cultural, Hospitality, Corporate Interiors, Adaptive Re-Use

**Completed Projects** – Paychex Calkins Road Campus, Guthrie Corning MOB, Pittsford Community Center, University of Rochester Wilder Hall, Colgate Crozier Rochester Divinity School, Paychex Henrietta Campus, RIT CHST, Wood Library, Pittsford Community Center, University of Rochester Humanities Center

**Firm Philosophy** – We believe that successful architecture involves the understanding of client values, an imaginative approach to problem solving, and the execution of creative, functional solutions.

**MRB GROUP PC**

Established

The Culver Rd. Armory, 145 Culver Rd., Suite 160,  
Rochester, NY 14620

Syracuse, NY; Waterloo, NY; Saratoga Springs, NY; and office(s) in TX, SC

**Phone**

(585) 381-9250

**Email****Website**

www.mrbgroup.com

**Principals**

Ryan Colvin, James Oberst

**Firm Information**

Licensed Architects:	1	Interior Designers:	11
Architectural Interns:	4	Landscape Architects:	0
Architectural Designers & Drafters:	2	Secretarial/Administration:	128
Engineers:	0	Structural Engineers:	19

**Total Employees Nationally –****Client Contact** – Scott Bova, AIA**Consultant Contact** – Scott Bova, AIA

**Project Types** – Municipal, Civic, Community, Emergency Services, Commercial, Medical Office, Recreational, Renovation-Restoration, Adaptive Re-use

**Completed Projects** – Geneva City Hall, Town of Canandaigua Highway Department Facility, Brockport FD, Ontario FD, Brighton Volunteer Ambulance, Farmington Town Hall, West Bloomfield Town Hall, Dryden Village Hall, Town of Cicero Highway Facility, Town of South Bristol Highway Garage, Olean Library, Warsaw Library, Seneca County Chamber of Commerce, Cornell Agriculture and Food Technology Park, Batavia Gateway II, Lehigh Crossing Business Park, DiMartino Dental, Greene Dermatology.

**Firm Philosophy** – Solutions from consultants you can trust.

**PARDI PARTNERSHIP ARCHITECTS, P.C.**

Established 1990

25 Circle Street, Suite 101, Rochester, NY 14607

**Phone** (585) 454-4670  
**Email** office@pardiarchs.com  
**Website** www.pardiarchs.com  
**Principals** Scott L. Fiske, RA; AIA President; Jason M Dobbs, RA; AIA Vice President

Firm Information			
Licensed Architects:	0	Interior Designers:	1
Architectural Interns:	1	Landscape Architects:	0
Architectural Designers & Drafters:	0	Secretarial/Administration:	5
Engineers:	0	Structural Engineers:	0

**Total Employees Nationally –****Client Contact** – Scott L. Fiske, RA; AIA**Consultant Contact** – Scott L. Fiske

**Project Types** – Adaptive Re-Use, Commercial-Office, Community, Cultural, Food-Entertainment, Healthcare, Hospitality, Industrial, Municipal, Planning-Urban Design, Renovation-Restoration, Residential – Multi-Family, Residential – Single-Family, Retail

**Completed Projects** – The Carnegie – 247 S. Goodman Street; Rochester, NY The Pike Company Office Campus – 1 Circle Street; Rochester, NY Tower 280; 280 Broad Street, Rochester, NY Episcopal Seniorlife Communities Beatrice Place – Denise Road; Greece, NY

**Firm Philosophy** – Pardi Partnership Architects, P.C. is a professional corporation that is comprised of architects, designers, graphics specialists & consulting engineers. We place great value on a collaborative design approach, undertaking & developing projects from conception to completion, that deliver high quality, intelligent, buildable designs to our clients.

**PASSERO ASSOCIATES**

Established 1972

242 West Main Street, Suite 100, Rochester, NY 14614

Albany, NY; Buffalo, NY and office(s) in FL, GA, OH,

**Phone** (585) 325-1000  
**Email** pwehner@passero.com  
**Website** www.passero.com

**Principals** Jess Sudol, PE, President; Andrew Holesko, MBA, CM, CEO; Dave Passero, CFO; Jeff Bonecutter, PE, Vice President; Dan Savage, Vice President; Peter Wehner, AIA, Vice President

Firm Information			
Licensed Architects:	3	Interior Designers:	3
Architectural Interns:	6	Landscape Architects:	2
Architectural Designers & Drafters:	4	Secretarial/Administration:	109
Engineers:	2	Structural Engineers:	28

**Total Employees Nationally –****Client Contact** – Peter Wehner, AIA**Consultant Contact** – Peter Wehner, AIA

**Project Types** – Commercial-Office, Food-Entertainment, Higher Education, Hospitality, Municipal Facilities, Planning-Urban Design, Religious, Renovation-Restoration, Residential Housing Multi-Single Family, Senior and Student, Retail

**Completed Projects** – Canopy at ROC Airport; Senior Housing at Former Sears; Student Housing APEX and APEX II; Chili Community Center, Senior Center, Library & Parks Complex; Multi-Family Affordable Housing (Joseph and Clifford Avenues); Library Henrietta Public; SUNY Broome Student Culinary Center Carnegie; Faith-Based Facility Renovation Browncroft

**Firm Philosophy** – Everything we do is driven by our firm philosophy. Providing exceptional service and partnering with our clients to achieve their goals is our objective on every project and with every client. Our commitment is to deliver more than what you may expect from a professional services firm.

**PATHFINDER ENGINEERS & ARCHITECTS, LLP**

Established 1998

134 S. Fitzhugh Street, Rochester, NY 14608

Buffalo, NY

**Phone**

(585) 325-6004

**Email**

info@pathfinder-ea.com

**Website**

www.pathfinder-ea.com

**Principals**

Nancy Jendryaszek AIA Managing Partner, David J. Meyer PE, Alex Strassenburgh PE

**Firm Information**

Licensed Architects:	2	Interior Designers:	5
Architectural Interns:	2	Landscape Architects:	1
Architectural Designers & Drafters:	0	Secretarial/Administration:	44
Engineers:	0	Structural Engineers:	24

**Total Employees Nationally –****Client Contact** – Nancy Jendryaszek, AIA**Consultant Contact** – Nancy Jendryaszek, AIA**Project Types** – Institutional, Health Care, Higher Education, Industrial, Commercial-Office, Interiors, Renovation-Restoration**Completed Projects** – NYS Office of Mental Health Psychiatric Center Renovations, NYS OASAS Treatment Center Renovations, GRIA Toilet Room Renovations, SUNY Brockport Renovations, Local Industrial Office Renovations, Rochling Office Renovation.**Firm Philosophy** – We are committed to our clients' satisfaction by transforming buildings through designs that Work, based upon balancing environmental soundness with economic considerations. Pathfinder offers Architecture, M E P FP Engineering, Energy Engineering, and Commissioning Services.**PATRICK J. MORABITO AIA ARCHITECT, P.C.**

Established 1992

121 Sully's Trail # 4, Pittsford, NY 14534

**Phone**

(585) 264-1330

**Email**

patrick@pjmarchitect.com

**Website**

www.pjmarchitect.com

**Principals**

Patrick J Morabito, AIA

**Firm Information**

Licensed Architects:	4	Interior Designers:	1
Architectural Interns:	0	Landscape Architects:	0
Architectural Designers & Drafters:	0	Secretarial/Administration:	5
Engineers:	0	Structural Engineers:	0

**Total Employees Nationally –****Client Contact** – Patrick J Morabito, AIA**Consultant Contact** – Patrick J Morabito, AIA**Project Types** – Commercial-Office, Renovation-Restoration, Residential - Single-Family**Completed Projects** – Many Custom Homes at Cobblestone Creek, The Bluffs, Keenan Funeral Home, Win Jeff Plaza Renovation, Autumn Woods, Silco Farms, Windscape, Burgandy Basin Inn, Bennett Residence (major renovation), Carlton Residence, Leiper's Fork, Tennessee**Firm Philosophy** – To work with our clients to provide them with great solutions for their projects...and have fun while doing it.



**PETER L. MORSE & ASSOCIATES ARCHITECTS**

Established 1982

875 East Main St., Suite 130, Rochester, NY 14605

**Phone** (585) 530-2230  
**Email** peterlmorse@aol.com  
**Website** www.peterlmorse.com  
**Principals** Peter L Morse AIA

Firm Information			
Licensed Architects:	3	Interior Designers:	0
Architectural Interns:	1	Landscape Architects:	1
Architectural Designers & Drafters:	0	Secretarial/Administration:	4
Engineers:	0	Structural Engineers:	0

**Total Employees Nationally –****Client Contact** – Peter L Morse, AIA**Consultant Contact** – Peter L Morse AIA

**Project Types** – Adaptive Re-Use, Commercial-Office, Civic, Community, Cultural, Food-Entertainment, Healthcare, Higher Education, Hospitality, Industrial, Municipal, Planning-Urban Design, Religious, Renovation-Restoration, Residential - Multi-Family, Residential - Single-Family, Retail

**Completed Projects** – Renovations to the Powers Building; Monroe Muffler Brake corporate headquarters; Comprehensive Dialysis Center of Western New York; Saginaw Plaza Henrietta; Geneseo Shopping Center; St. Timothy Lutheran Church, Geneseo; Saint Margaret Mary entrance, Irondequoit; Corning Senior Center, Corning, NY; Stevens Memorial Community Library, Attica; Union Lafayette townhouses; Alexander Court townhouses; Finger Lakes Lodge Skaneateles New York; The India Community Center Pittsford; Walworth senior housing complex; Mayfield senior housing; East Hampton Bowling Center East Hampton NY; Empire Precision Plastics, Rochester

**Firm Philosophy** – Provide creative and technical solutions for our client's success.

**PLAN ARCHITECTURAL STUDIO, P.C.**

Established 2003

250 South Avenue, Suite 100, Rochester, NY 14604

**Phone** (585) 454-4230  
**Email** mpandolf@planpc.com  
**Website** www.planpc.com  
**Principals** Mark A. Pandolf, AIA; Christopher P. Lopez, AIA

Firm Information			
Licensed Architects:	2	Interior Designers:	1
Architectural Interns:	0	Landscape Architects:	0
Architectural Designers & Drafters:	0	Secretarial/Administration:	4
Engineers:	0	Structural Engineers:	0

**Total Employees Nationally –****Client Contact** – Mark A. Pandolf, AIA**Consultant Contact** – Mark A. Pandolf, AIA

**Project Types** – Commercial-Office, Educational, Municipal, Planning-Urban Design, Renovation-Restoration, Residential - Multi-Family

**Completed Projects** – Rochester City Hall Brownstone Masonry Restoration; 250 South: Mixed-Use Development; Lakeview Heights Affordable Housing; FLCC Victor Campus Center; Lakeview Ithaca SRO Housing

**Firm Philosophy** – To create visionary contextual, and historically-sensitive designs that best suit the needs of our clients and positively shape the built environment.

**RAVI ENGINEERING & LAND SURVEYING, P.C.**

Established 1995

2110 S. Clinton Avenue, Suite I, Rochester, NY 14618

Albany, NY; Binghamton, NY; Buffalo, NY and office(s) in PA

**Phone** (585) 223-3660**Email** nravindra@ravieng.com**Website** www.ravieng.com

**Principals** Nagappa Ravindra, P.E., President; Michael Bogardus, L.S., Sr. Vice President Survey Department Manager; Timothy Wade, P.E., Structural Department Manager; Nancy Van Dussen, P.E., Environmental Department Manager; Dan Roop, Construction Special Inspections Department Manager

**Firm Information**

Licensed Architects:	0	Interior Designers:	5
Architectural Interns:	0	Landscape Architects:	0
Architectural Designers & Drafters:	8	Secretarial/Administration:	118
Engineers:	0	Structural Engineers:	5

**Total Employees Nationally –****Client Contact** – Ingrid Kaptein, Marketing Manager**Consultant Contact** – Nagappa Ravindra, P.E., President

**Project Types** – Commercial-Office, Civic, Community, Cultural, Food-Entertainment, Healthcare, Higher Education, Hospitality, Industrial, Justice, Municipal, Religious, Renovation-Restoration, Residential – Multi-Family, Residential – Single-Family, Retail

**Completed Projects** – University of Buffalo Underground Utility Locating Services; Rochester Joint Schools Construction Board – Environmental, Structural and Survey; Browncroft Community Church – Environmental; SUNY Plattsburgh Memorial Hall – Structural and Environmental; Grand Island Welcome Center – Construction Inspection

**Firm Philosophy** – We are committed to providing technically sound solutions to our clients that include state, municipal and private organizations. At RE&LS, we strive to exceed our clients' expectations for responsiveness, efficiency and timeliness in delivery of services.

**RAZAK ASSOCIATES ARCHITECTURE, ENGINEERING & LAND SURVEYING PLLC**

Established 1995

2060 Fairport Nine Mile Point Rd, Suite 300, Penfield, NY 14526

New York, NY

**Phone** (585) 388-6710**Email** mrarak@razak.net info@razak.net**Website** www.razak.net**Principals** Mohamed M. Razak, AIA, LEED AP, BD+C**Firm Information**

Licensed Architects:	2	Interior Designers:	2
Architectural Interns:	0	Landscape Architects:	1
Architectural Designers & Drafters:	0	Secretarial/Administration:	16
Engineers:	1	Structural Engineers:	0

**Total Employees Nationally –****Client Contact** – Mohamed M. Razak, AIA, LEED AP, BD+C or Chenoa R. Kucera**Consultant Contact** –

**Project Types** – Commercial-Office; Educational-Institutional Facilities; Healthcare; Other

**Completed Projects** – Our projects have included renovations and new buildings for major teaching hospitals and healthcare systems, such as the University of Rochester Medical Center; UR Medicine St. James Hospital, Hornell; UR Medicine Thompson Health, Canandaigua; SUNY Upstate Medical University, Syracuse; SUNY Downstate Medical Center, Brooklyn; Brookdale University Hospital and Medical Center, Brooklyn; Interfaith Medical Center, Brooklyn; Kingsbrook Jewish Medical Center, Brooklyn; Calvary Hospital, Bronx; Westchester Medical Center; Valhalla; Erie County Memorial Medical Center, Buffalo; Roswell Park Cancer Institute, Buffalo; Clifton Springs Hospital & Clinic, Clifton Springs; and Newark-Wayne Community Hospital, Newark. We also work with several State agencies, including DASNY, OGS, NYS OMH, NYC DOHMH, SUCF, and SUNY.

**Firm Philosophy** – Founded in 1995 by Mohamed M. Razak, Razak Associates, an NYS and NYC certified Minority Business Enterprise (MBE), is a specialized firm designed to respond effectively to the particular needs of complex healthcare, institutional, and academic organizations. Our approach to the design and construction of facilities is characterized by strict adherence to three main principles: 1) respect for the uniqueness of each client, 2) holistic approach to your design problems, and 3) consensus building.

**RICHARDSON ARCHITECTURE, PLLC**

Established

Rochester, NY

**Completed Projects –****Firm Philosophy –**

**Phone** (585) 283-6290  
**Email** Mail@RichardsonArchitecturePLLC.com  
**Website** https://www.richardsonarchitecturepllc.com/

**Principals**

Firm Information	
Licensed Architects:	Interior Designers:
Architectural Interns:	Landscape Architects:
Architectural Designers & Drafters:	Secretarial/Administration:
Engineers:	Structural Engineers:

**Total Employees Nationally –****Client Contact –****Consultant Contact –****Project Types –****ROZZI ARCHITECTS**

Established 2018

One Woodbury Boulevard , Rochester, NY 14604

**Completed Projects –** UR Orthopaedics @ Marketplace Mall, FFTH Interventional Radiology, 255 East Avenue, Melo Coffee + Kitchen, UR Urology, RRH Unity Family Medicine, Mary Gooley Hemophilia Center, Trillium Health Science Parkway, FFTH Geneva OBGYN, Rochester DMV, UR FFTH Victor Orthopaedics & Rehab, Highland & UR at Schottland Family YMCA

**Firm Philosophy –** Rozzi Architects is a team of highly energized, motivated and creative thinkers. We foster a collaborative approach to design and recognize the value each member of the team brings to the success of a project. Each commission is approached with an eye for existing assets that can be highlighted to seamlessly merge functionality with an aesthetically pleasing design of lasting value & comfort. We believe that one of an architect's greatest tools is their ability to listen. We excel at building consensus among groups and quickly synthesizing client needs into solutions.

**Phone** (585) 756-5040  
**Email** krozzi@rozziarchitects.com  
**Website** www.rozziarchitects.com  
**Principals** Krista Rozzi, AIA & Nate Rozzi, AIA

Firm Information			
Licensed Architects:	0	Interior Designers:	0
Architectural Interns:	2	Landscape Architects:	0
Architectural Designers & Drafters:	0	Secretarial/Administration:	5
Engineers:	0	Structural Engineers:	0

**Total Employees Nationally –****Client Contact –** Krista Rozzi, AIA ; Nate Rozzi, AIA**Consultant Contact –** Krista Rozzi, AIA ; Nate Rozzi, AIA

**Project Types –** Healthcare, Commercial-Office-Retail, Municipal, Religious, Residential-Multi-Family

**SEI DESIGN GROUP ARCHITECTS, PC**

Established 2006

224 Mill Street, Rochester, NY 14614

Albany, NY; Binghamton, NY

**Phone**

(585) 442-7010

**Email**

vjt@seidesigngroup.com

**Website**

www.seidesigngroup.com

**Principals**

Brian E. Cieslinski, CSI,

Sr. Partner; Victor J. Tomaselli, AIA, Sr. Partner: Michael J. Ebertz, AIA,

Sr. Partner; Matthew S. Monaghan, AIA, Sr. Partner: Ted Mountain, AIA,

Partner; Gian-Paul Piane, AIA, Partner: Matthew J. Schools, AIA; Steve

Staveski, AIA; Brad Moreland, AIA; Kurt Vater, CDT

**Firm Information**

Licensed Architects:	0	Interior Designers:	7
Architectural Interns:	16	Landscape Architects:	2
Architectural Designers & Drafters:	0	Secretarial/Administration:	45
Engineers:	0	Structural Engineers:	0

**Total Employees Nationally –****Client Contact** – Victor J. Tomaselli, AIA, Senior Partner**Consultant Contact** – Michael J. Ebertz, AIA, Senior Partner**Project Types** – Educational, PK-12, Higher Ed, Parks and Recreation, Facilities, Commercial-Office, Healthcare, Hospitality, Municipal, Civic, Industrial**Completed Projects** – Churchville Chili CSD Additions & Alterations. Pittsford CSD Renovations, Honeoye Falls-Lima CSD Additions & Alterations. Gates Chili CSD Additions & Alterations, Penfield CSD Renovations, Canandaigua City SD Athletic Complex, Rochester City SD Schools #7, 10, & 12 Additions and Renovations, Gananda CSD Renovations, Brighton CSD, University of Rochester Strong Recovery. University of Rochester Department of Psychiatry, University of Rochester Technology Park, Golisano Pediatric Behavior Health & Wellness Center, Rochester Firefighters Local 107 Facility. Rochester International Airport**Firm Philosophy** – SEI Design Group is an architecture, planning, and consulting firm formed on the principle of responsive design, superior quality, and exceptional client support.**STAACH INC.**

Established 2006

207 Humboldt St, Rochester, NY 14610

Brooklyn, NY Atlanta, GA

**Phone**

(585) 301-0800

**Email**

info@staach.com

**Website**

www.staach.com

**Principals**

Seth Eshelman

**Firm Information**

Licensed Architects:	0	Interior Designers:	0
Architectural Interns:	1	Landscape Architects:	2
Architectural Designers & Drafters:	0	Secretarial/Administration:	15
Engineers:	0	Structural Engineers:	0

**Total Employees Nationally –****Client Contact** – Brandon Colaprete, Assoc. AIA**Consultant Contact** – Brandon Colaprete, Assoc. AIA**Project Types** – Hospitality, Food-Entertainment, Commercial-Office**Completed Projects** – Radio Social, The Playhouse Swillburger, Locals Only, Original Grain, Need Salon, Ugly Duck Coffee, 88 Elm Street, Just Juice, Northwestern Mutual offices, Mastodon Designs offices, Copper Leaf Brewing, Two Hands Tribeca, Citizens of Soho, The Pennsy, Momofuku Noodle Bar Columbus Circle**Firm Philosophy** – Staach seeks to do good in the world through design, craftsmanship, and sustainable business practices intent on creating environments and the objects that populate them that tell a compelling, meaningful story with purpose.

**STANTEC, INC.**

Established 1954

61 Commercial Street, Rochester, NY 14614

400 Global Offices

**Phone**

(585) 475-1440

**Email**

andrew.petrosky@stantec.com

**Website**

www.stantec.com

**Principals** James Hofmann, PE, Jerry Pickett, PE and Andrew Petrosky, AIA**Completed Projects** – Corning Inc – Sullivan Park, Watertown Ice Arena, Cornell University, Hiperbaric Chamber Laboratory, City of Rochester Inner Loop Infill, Penn State University Mueller and Whitmore Laboratories, Renovations, BioSafety Level 3 Laboratories(Private Client).**Firm Philosophy** – Design with community in mind.**Firm Information**

Licensed Architects:	2616	Interior Designers:	0
Architectural Interns:	0	Landscape Architects:	276
Architectural Designers & Drafters:	585	Secretarial/Administration:	21415
Engineers:	194	Structural Engineers:	3708

**Total Employees Nationally** –**Client Contact** – Andrew Petrosky, AIA**Consultant Contact** – Andrew Petrosky, AIA**Project Types** – Civic, Commercial-Office, Educational, Healthcare, Industrial, Miscellaneous**SWBR**

Established 1969

387 East Main Street, Floor 5, Rochester, NY 14604

Syracuse, NY; Troy, NY

**Phone**

(585) 232-8300

**Email**

lfingar@swbr.com

**Website**

www.swbr.com

**Principals** Thomas R. Gears, AIA, LEED Green Associate, President; Steven V. Rebholz, AIA, COO; David J. Beinetti, AIA, LEED AP BD+C, CMO; E. Joseph Gibbons II, AIA, LEED AP BD+C; Principal; Mark A. Maddalina, AIA, LEED AP BD+C; Principal; Steven D. Fernaays, AIA LEED Green Associate; Principal; Randal R. Sickler, AIA; Principal; Mark E. Kluczynski, PE, LEED AP BD+C, Principal; Timothy N. Zigarowicz, AIA, LEED AP BD+C, Principal

**Completed Projects** – Charlotte Square, DePaul Upper Falls Square, LaRosa Villas & DeWitt Clinton Apartments, Milton Meadows Apartments, Freedom Commons Apartments, Hover Green House Homes, Stadium Estates, Wayne County Office Building, ITX Corp., Viavi Clean Room, Brighton CSD Council Rock Primary School, Victor CSD, RIT MAGIC Spell Studios, UB Townsend Hall, U of R Gavett Hall, Village of Perry Beach Pavilion, Ovid Library**Firm Philosophy** – Positively impacting lives through meaningful design.**Firm Information**

Licensed Architects:	0	Interior Designers:	20
Architectural Interns:	28	Landscape Architects:	9
Architectural Designers & Drafters:	7	Secretarial/Administration:	111
Engineers:	6	Structural Engineers:	0

**Total Employees Nationally** –**Client Contact** – Thomas R. Gears, AIA**Consultant Contact** – Mara Leone**Project Types** – Commercial-Office, Civic, Public Safety, Municipal, Higher Education, Science, Technology & Industrial, Manufacturing & Research, Residential - Multi-Family, Affordable, Supportive, IL-AL Senior Living, SNF, Green House-Small House, Urban Mixed-Use, K12 - Planning, BCS, 5-year plans, Capital Improvement Projects, Planning, New Construction, Renovations, Adaptive Re-Use

**T.Y. LIN INTERNATIONAL**

Established 1993

255 East Avenue, Rochester, NY 14604

Buffalo, NY; New York City

**Phone**

(585) 512-2000

**Email**

Patrick.Waterman@tylin.com

**Website**

www.tylin.com

**Principals**

Robert Radley, PE; John Flint, PE; Dennis Kennelly, PE

**Firm Information**

Licensed Architects:	0	Interior Designers:	9
Architectural Interns:	0	Landscape Architects:	0
Architectural Designers & Drafters:	0	Secretarial/Administration:	65
Engineers:	0	Structural Engineers:	8

**Total Employees Nationally –****Client Contact** – Robert Radley, PE**Consultant Contact** – Patrick Waterman, PE**Project Types** – Commercial-Office, Educational, Food-Entertainment, Industrial, Residential - Multi-Family

**Completed Projects** – Monroe County Civic Center Rehabilitation, Finger Lakes Community College A E Term Agreement; Rochester Institute of Technology Building 13 Exterior Renovation, McDonalds USA A E of Record, St. John Fisher College Facilities Maintenance Building, Batavia City School District Technology Upgrades

**Firm Philosophy** – At T.Y. Lin International, we believe there is a better way of doing business in the architecture and engineering community. T.Y. Lin's architecture building serves include: accessibility studies, code studies, conceptual design to construction documents, renderings and LEED facilities.

**WILLIAM C. DEAN, AIA**

Established 2002

4234 Hogmire Road, Avon, NY 14450

**Phone**

(585) 729-7460

**Email**

deanarchitect@frontiernet.net

**Website****Principals**

William C. Dean, AIA

**Firm Information**

Licensed Architects:	0	Interior Designers:	0
Architectural Interns:	0	Landscape Architects:	0
Architectural Designers & Drafters:	0	Secretarial/Administration:	1
Engineers:	0	Structural Engineers:	0

**Total Employees Nationally –****Client Contact** – William C. Dean, AIA**Consultant Contact** – William C. Dean, AIA**Project Types** – Commercial-Office, Renovation-Restoration, Residential - Single-Family

**Completed Projects** – A number of single family residences in the Rochester Area.

**Firm Philosophy** – Architecture for everyone!

**WOLFE ARCHITECTURE**

Established 2008

3 North Main Street, Suite #2, Honeoye Falls, NY 14472

**Phone**

(585) 582-6277

**Email**

info@wolfearchitecture.com

**Website**

www.wolfarchitecture.com

**Principals**

Robert Wolfe, AIA

**Firm Information**

Licensed Architects:	1	Interior Designers:	2
Architectural Interns:	0	Landscape Architects:	0
Architectural Designers & Drafters:	0	Secretarial/Administration:	6
Engineers:	0	Structural Engineers:	0

**Total Employees Nationally –****Client Contact** – Robert Wolfe, AIA**Consultant Contact** – Robert Wolfe, AIA**Project Types** – Commercial-Office, Healthcare, Interiors, Renovation-Restoration, Residential – Multi-Family, Residential – Single-Family Restaurant

**Completed Projects** – Batavia Downs Casino, Royal Dynasty Restaurant, Yates County Arts Center, The Factory – mixed use facility, Graham Corporation X-Ray facility, Graham Corporation Office Building, 820 East Ave Condominium conversion, ADT interior renovation, Dinosaur BBQ event space, TYCO interior renovation, Town of Seneca Veterans Memorial Park, Honeoye Falls Mixed Use building, JCS Rochester Industrial Renovation buildout.

**Firm Philosophy** – Our aim is to create innovative spatial and material solutions for our clients. Through a collaborative effort involving the Client, Design team and Construction team, we offer designs that are efficient, cost effective, sustainable and timeless.

**YOUNG AND WRIGHT ARCHITECTURAL**

Established 2003

85 Allen Street, Suite 210, Rochester, NY 14608

Buffalo, NY; Syracuse, NY

**Phone**

(585) 210-1800

**Email**

rsmithgall@youngandwright.com

**Website**

www.youngandwright.com

**Principals**

Jerry Young, AIA, Partner; Shawn Wright, AIA, Partner; RiShawn Sonubi, AIA

**Firm Information**

Licensed Architects:	1	Interior Designers:	3
Architectural Interns:	1	Landscape Architects:	1
Architectural Designers & Drafters:	0	Secretarial/Administration:	49
Engineers:	0	Structural Engineers:	0

**Total Employees Nationally –****Client Contact** – Robert Smithgall, AIA**Consultant Contact** – Rob Smithgall, AIA**Project Types** – K-12 Education, Higher Education, and Municipal

**Completed Projects** – Rochester City School District – Franklin Education Campus & School #5, Rochester Early Childhood Education Center Northeast, Honeoye C.S. – Capital Improvement Project, Emeritus at Brighton Landing, Canandaigua City School District, Core Athletix, Batavia City School District

**Firm Philosophy** – Our attitude toward the practice of architecture is one of “High Performance”, delivering the highest quality products and continuing to try to make them even better. We follow a philosophy of “Client Winning” design, meaning our designs exceed our client’s expectations not their budgets.







# **MEMBERS**

AN ARCHITECT MEMBER IS ANY ARCHITECT WHO IS CURRENTLY ENTITLED UNDER STATE LAW TO PRACTICE ARCHITECTURE AND USE THE TITLE ARCHITECT IN ANY STATE OR THE U.S. GOOD STANDING IN THE PROFESSION AND IN THE COMMUNITY SHALL ALSO BE DEMONSTRATED. ARCHITECT MEMBERS MAY USE, IN CONNECTION WITH THEIR PRACTICE AND WORK, THE INITIALS AIA AFTER THEIR NAMES.

**ADDANTE, JOSEPH A. AIA**

Joseph A. Addante, Architect  
 113 South Main Street, Fairport, NY 14450  
 (585) 223-6036  
[joeaddante@frontiernet.net](mailto:joeaddante@frontiernet.net)

**ANDERSON, KATHLEEN E. AIA**

MRB Group  
 2 Elton Street, Rochester, NY 14607  
 (585) 586-0490  
[kanderson@mrbgroup.com](mailto:kanderson@mrbgroup.com)

**ANTENUCCI, GABRIEL AIA**

LaBella Associates, P.C.  
 300 State Street, Suite 201, Rochester, NY 14614  
 (585) 454-6110  
[gantenucci@LaBellaPC.com](mailto:gantenucci@LaBellaPC.com)

**BAILEY, THOMAS M. AIA**

Hunt Engineers | Architects | Surveyors  
 4 Commercial Street, Suite 300, Rochester, NY 14614  
 (585) 327-7950  
[baileyt@hunt-eas.com](mailto:baileyt@hunt-eas.com)

**BALD, ADAM M. AIA**

Wegmans Food Markets, Inc.  
 100 Wegmans Market Street, Rochester, NY 14624  
 (585) 464-4600  
[adam.bald@wegmans.com](mailto:adam.bald@wegmans.com)



### **BARONE, REBECCA L. AIA**

MRB Group  
2 Elton Street, Rochester, NY 14607  
(585) 586-0490  
rbarone@mrbgroup.com



### **BATTISTA, CLINT AIA**

APD Engineering & Architecture, PLLC  
615 Fishers Run, Victor, NY 14564  
(585) 742-2222  
cbattista@apd.com



### **BEINETTI, DAVID J. AIA**

SWBR  
387 East Main Street, Rochester, NY 14604  
(585) 232-8300  
dbeinetti@swbr.com



### **BENFANTE, JASON A. AIA**

CPL  
255 Woodcliff Drive, Suite 200, Fairport NY, 14450  
(585) 545-4570  
jbenfante@cplteam.com



### **BIANCHI, LOUIS P. AIA**

Greece Central School District  
1790 Latta Road, Rochester, NY 14612  
(585) 966-2761  
louis.bianchi@greececsd.org



**BONOSKY, ADAM W. AIA**

SWBR  
387 East Main Street, Rochester, NY 14604  
(585) 232-8300  
abonosky@swbr.com

**BOVA, SCOTT E. AIA**

MRB Group PC  
145 Culver Road, #160, Rochester, NY 14620  
(585) 381-9250  
sbova@mrbgroup.com

**BRADFORD, ANDREW L. AIA**

LaBella Associates, P.C.  
300 State Street, Suite 201, Rochester, NY 14614  
(585) 454-6110  
abradford@LaBellaPC.com

**BRIDGE, JARED AIA**

Wegmans Food Markets, Inc.  
100 Wegmans Market Street, Rochester, NY 14624  
(585) 720-5731  
jared.bridge@wegmans.com

**BROWN, MICHAEL J. AIA**

SWBR  
387 East Main Street, Rochester, NY 14604  
(585) 232-8300  
mbrown@swbr.com



### **BUCCI, JAMIE M. AIA**

SWBR  
387 East Main Street, Rochester, NY 14604  
(585) 232-8300  
jbucci@swbr.com



### **BURKE, TIMOTHY W. AIA**

Bergmann Associates  
280 East Broad Street, Suite 200, Rochester, NY 14604  
(585) 232-5135  
tburke@bergmannpc.com



### **BUTCHER, EDWARD S. AIA**

ESB Architecture  
41 Oak Meadow Trail, Pittsford, NY 14534  
(585) 429-0878  
tbutcher@rochester.rr.com



### **CAMPOS, ROBERTO I. AIA**

CPL  
255 Woodcliff Drive, Suite 200, Fairport NY, 14450  
(585) 545-4570  
rcampos@cplteam.com



### **CASTELEIN, THOMAS AIA**

Stantec, Inc.  
61 Commercial Street, #100, Rochester, NY 14614  
(585) 475-1440  
thomas.castelein@stantec.com



**CHAIT, STUART B. AIA**

Chait Studios  
 21 Slate Drive, North Chili, NY 14514  
 (585) 747-8746  
[schait@chaitstudios.com](mailto:schait@chaitstudios.com)

**CHAVEZ, NOEL AIA**

Integrative Design & Architecture  
 250 South Ave., #100, Rochester, NY 14604  
 (585) 259-8860  
[nchavez@integrative-design.com](mailto:nchavez@integrative-design.com)

**CHRISTOPHER, NICHOLAS C. AIA**

SWBR  
 387 East Main Street, Rochester, NY 14604  
 (585) 232-8300  
[nchristopher@swbr.com](mailto:nchristopher@swbr.com)

**CONNORS, EMILY E. AIA**

Passero Associates  
 242 West Main Street, #100, Rochester, NY 14614  
 (585) 325-1000  
[econnors@passero.com](mailto:econnors@passero.com)

**COON, JARRAD AIA**

Hanlon Architects, P.C.  
 1300 University Avenue, Rochester, NY 14607  
 (585) 223-6440  
[jcoon@hanlonarchitects.com](mailto:jcoon@hanlonarchitects.com)





### **COONEY, LAURA M. AIA**

Bergmann Associates  
280 East Broad Street, Suite 200, Rochester, NY 14604  
(585) 232-5135  
lcooney@bergmannpc.com



### **COSTANZA, AMANDA E. AIA**

9x30 Design  
314 Hollywood Avenue, Rochester, NY 14618  
(585) 242-0501  
amanda@9x30.com



### **COSTANZA, CHRISTOPHER A. AIA**

9x30 Design, Architecture, LLP  
314 Hollywood Avenue, Rochester, NY 14618  
(585) 242-0501  
chris@9x30.com



### **COVELL, THOMAS S. AIA**

HOLT Architects  
619 West State Street, Ithaca, NY 14850  
(607) 273-7600  
tsc@holt.com



### **CROSS, JUSTIN A. AIA**

CPL  
255 Woodcliff Drive, Suite 200, Fairport, NY 14450  
(585) 545-4570  
jcross@cplteam.com





**CROWE, DAVID J. AIA**

HB Cornerstone, LLC  
 99 Garnsey Road, Pittsford, NY 14534  
 (585) 419-8907  
 dcrowe@harrisbeach.com

**CULLUM, STEPHEN AIA**

Hanlon Architects, P.C.  
 1300 University Avenue, Rochester, NY 14607  
 (585) 223-6440  
 scullum@hanlonarchitects.com

**CUNNEYWORTH, CAMERON AIA**

MRB Group  
 2 Elton Street, Rochester, NY 14607  
 (585) 510-2470  
 ccunneyworth@mrbgroup.com

**DE LEON, EMILIO M. AIA**

CPL  
 255 Woodcliff Drive, Suite 200, Fairport NY, 14450  
 (585) 545-4570  
 edeleon@cplteam.com

**DEAN, WILLIAM C. AIA**

Alfred State College, SUNY College of Technology  
 10 Upper College Drive, Alfred, NY 14802  
 (607) 587-4698  
 deanwc@alfredstate.edu



### **DeLONG, KENZIE AIA**

SWBR  
387 East Main Street, Rochester, NY 14604  
(585) 232-8300  
kdelong@swbr.com



### **DeLUCA, FRANK AIA**

Broadstone Real Estate  
800 Clinton Ave, Rochester, NY 14604  
(585) 287-6500  
fdeluca608@rochester.rr.com



### **DENNINGER, LORI B. AIA**

CPL  
255 Woodcliff Drive, Suite 200, Fairport NY, 14450  
(585) 545-4570  
ldenninger@cplteam.com



### **DeROMANIS, GERARD AIA**

LaBella Associates, P.C.  
300 State Street, Suite 201, Rochester, NY 14614  
(585) 454-6110  
gderomanis@LaBellaPC.com



### **DeSALVO, SARA L. AIA**

Dwyer Architectural, WBE  
85 Allen Street, Suite 210, Rochester, NY 14608  
(585) 461-4771  
saradesalvo@dwyerarch.com



**DiNICOLA, PHILIP AIA**

Bergmann Associates  
 280 East Broad Street, Suite 200, Rochester, NY 14604  
 (585) 232-5135  
[pdinicola@bergmannnpc.com](mailto:pdinicola@bergmannnpc.com)

**DOBBS, JASON M. AIA**

Pardi Partnership Architects, P.C.  
 25 Circle Street, Suite 101, Rochester, NY 14607  
 (585) 454-4670  
[jay@pardiarchs.com](mailto:jay@pardiarchs.com)

**DUDA, JEREMY K. AIA**

DGA Builders, LLC  
 1170 Pittsford-Victor Road, Suite 100, Pittsford, NY 14534  
 (585) 586-7800  
[jduda@dgabuilders.net](mailto:jduda@dgabuilders.net)

**DUELL, MICHAEL R. AIA**

LaBella Associates, P.C.  
 300 State Street, Suite 201, Rochester, NY 14614  
 (585) 454-6110  
[mduell@LaBellaPC.com](mailto:mduell@LaBellaPC.com)

**DURFEE, JAMES B. AIA**

JDurfee Architect  
 26 Kilbourn Road, Rochester 14618  
 (585) 750-9611  
[jdurfee@durfeearchitect.com](mailto:jdurfee@durfeearchitect.com)



### **DWYER, DANIEL AIA**

91 Sunset Drive, Rochester, NY 14618  
(585) 461-4733  
ddwyer@frontiernet.net



### **EBERTZ, MICHAEL J. AIA**

SEI Design Group Architects, PC  
224 Mill Street, Rochester, NY 14614  
(585) 442-7010  
mje@SEIdesigngroup.com



### **ENGSTROM, KATHLEEN M. AIA**

Bell & Spina, P.C. Architects-Planners  
1160 Pittsford Victor Road, Pittsford, NY 14534  
(585) 200-5038  
kengstrom@bellandspina.com



### **EVANS, JENNA AIA**

Pardi Partnership Architects, P.C.  
25 Circle Street, Suite 101, Rochester, NY 14607  
(585) 454-4670  
jenna@pardiarchs.com



### **FERNAAYS, STEVEN D. AIA**

SWBR  
387 East Main Street, Rochester, NY 14604  
(585) 232-8300  
sfernaays@swbr.com



**FISKE, SCOTT L. AIA**

Pardi Partnership Architects, P.C.  
 25 Circle Street, Suite 101, Rochester, NY 14607  
 (585) 454-4670  
 scott@pardiarchs.com

**FORNATARO, LETICIA BLAYA AIA**

SWBR  
 387 East Main Street, Rochester, NY 14604  
 (585) 232-8300  
 lforntaro@swbr.com

**FORNATARO, ROBERT C. AIA**

SWBR  
 387 East Main Street, Rochester, NY 14604  
 (585) 232-8300  
 rforntaro@swbr.com

**FOTI, PETER AIA**

SWBR  
 387 East Main Street, Rochester, NY 14604  
 (585) 232-8300  
 pfoti@swbr.com

**GANGEMI, CHRISTOPHER M. AIA**

LaBella Associates, P.C.  
 300 State Street, Suite 201, Rochester, NY 14614  
 (585) 454-6110  
 cgangemi@LaBellaPC.com





### **GAWRONSKI, BRETT AIA**

SWBR  
387 East Main Street, Rochester, NY 14604  
(585) 232-8300  
bgawronski@swbr.com



### **GEARS, THOMAS R. AIA**

SWBR  
387 East Main Street, Rochester, NY 14604  
(585) 232-8300  
tgears@swbr.com



### **GEIER, TIMOTHY D. AIA**

Passero Associates  
242 West Main Street, #100, Rochester, NY 14614  
(585) 325-1000  
tgeier@passero.com



### **GENRICH, JONATHAN AIA**

CJS Architects  
114 South Union Street, Rochester, NY 14607  
(585) 244-3780  
jgenrich@cjsarchitects.com



### **GIANNAVOLA, CHRISTYN M. AIA**

CPL  
255 Woodcliff Drive, Suite 200, Fairport NY, 14450  
(585) 545-4570  
cgiannavola@cplteam.com



**GIBBONS, JOE AIA**

SWBR  
 387 East Main Street, Rochester, NY 14604  
 (585) 232-8300  
[jgibbons@swbr.com](mailto:jgibbons@swbr.com)

**GIOVINE, DAVID M. AIA**

Popli Design Group  
 555 Penbrooke Drive, Rochester, NY 14526  
 (585) 388-2060  
[dgiovine@popligroup.com](mailto:dgiovine@popligroup.com)

**GLADING, DANIEL J. AIA**

SWBR  
 387 East Main Street, Rochester, NY 14604  
 (585) 232-8300  
[dglading@swbr.com](mailto:dglading@swbr.com)

**GLAZER, KENNETH J. AIA**

Buckingham Properties  
 259 Alexander Street, Rochester, NY 14607  
 (585) 295-9500  
[kglazer@buckprop.com](mailto:kglazer@buckprop.com)

**GOODERMOTE, ANDREW P. AIA**

CPL  
 255 Woodcliff Drive, Suite 200, Fairport NY, 14450  
 (585) 545-4570  
[agoodermote@cplteam.com](mailto:agoodermote@cplteam.com)



### **GRACE, CARLA M. AIA**

LaBella Associates, P.C.  
300 State Street, Suite 201, Rochester, NY 14614  
(585) 454-6110  
cgrace@LaBellaPC.com



### **GRINNELL, BRIAN T. AIA**

Grandview Architecture, PLLC  
447 Lowden Point Rd, Rochester, NY 14612  
(585) 746-5794  
bgrinnell@grandviewarchitecture.com



### **GROTH, MATTHEW S. AIA**

Bergmann Associates  
280 East Broad Street, Suite 200, Rochester, NY 14604  
(585) 232-5135  
mgroth@bergmannpc.com



### **GUIDERA, ALAN J. AIA**

Hunt Engineers | Architects | Surveyors  
4 Commercial Street, Suite 300, Rochester, NY 14614  
(585) 327-7950  
guidera@hunt-eas.com



### **HABZA, DANIEL J. AIA**

Habza Architecture, P.C.  
17 Arnold Park, Rochester, NY 14607  
(585) 330-9576  
dhabzarchitect@rochester.rr.com





**HALEY, PENNY J. AIA**

Penny J. Haley Architect  
 76 Chadwell Road, Rochester, NY 14609  
 (585) 271-2790  
 pjhaleyarch@frontiernet.net

**HALL, MICHAEL J. AIA**

LaBella Associates, P.C.  
 300 State Street, Suite 201, Rochester, NY 14614  
 (585) 454-6110  
 mhall@LaBellaPC.com

**HANLON, DAVID J. AIA**

Hanlon Architects, P.C.  
 1300 University Avenue, Rochester, NY 14607  
 (585) 223-6440  
 dhanlon@hanlonarchitects.com

**HANSS, J. JOSEPH AIA**

CPL  
 255 Woodcliff Drive, Suite 200, Fairport NY, 14450  
 (585) 545-4570  
 jhanss@cplteam.com

**HARRISON, TREVOR M. AIA**

MRB Group  
 2 Elton Street, Rochester, NY 14607  
 (585) 586-0490  
 tharrison@mrbgroup.com



### **HAUSER, RICK AIA**

In. Site: Architecture, LLP  
2 Borden Ave., Suite 202, Perry, NY 14530  
(585) 237-2614  
rick@insitearch.com



### **HEALY, ROBERT A. AIA**

LaBella Associates, P.C.  
300 State Street, Suite 201, Rochester, NY 14614  
(585) 454-6110  
rhealy@LaBellaPC.com



### **HELD, BLAKE H. AIA**

Blake H. Held Architect, PLLC  
13 Maplewood Avenue, Honeoye Falls, NY 14472  
(585) 766-5248  
blake@blakeheldarchitect.com



### **HELLABY, MEGAN J. AIA**

Rochester Institute of Technology-R.I.T.  
120 Lomb Memorial Drive, Rochester, NY 14623  
(585) 475-3899  
mjbfmsl@rit.edu



### **HELLABY, MICHAEL AIA**

Wegmans Food Markets, Inc.  
100 Wegmans Market Street, Rochester, NY 14624  
(585) 429-3565  
michael.hellaby@wegmans.com



**HENNESSEY, CHRISTINE M. AIA**

CKH Architecture  
 1501 State Rte 96, #100, Victor, NY 14564  
 (585) 249-1334  
 ckhennessy@frontiernet.net

**HENRY, JOHN MARK AIA**

CPL  
 255 Woodcliff Drive, Suite 200, Fairport NY, 14450  
 (585) 545-4570  
 jhenry@cplteam.com

**HERRMANN, SHARON L. AIA**

Pathfinder Engineers & Architects, LLP  
 134 South Fitzhugh Street, Rochester, NY 14608  
 (585) 325-6004  
 sherrmann@pathfinder-ea.com

**HILDRETH, JUSTIN B. AIA**

MRB Group  
 2 Elton Street, Rochester, NY 14607  
 (585) 586-0490  
 jhildreth@mrbgroupp.com

**HINTENACH, ANDREW H. AIA**

Sky High Architecture  
 86 Castle Street, Geneva, NY 14456  
 (315) 759-5772  
 andrewaia@verizon.net



### **HOLEVINSKI, KATHRYN M. AIA**

MRB Group  
2 Elton Street, Rochester, NY 14607  
(585) 586-0490  
kholevinski@mrbgroupp.com



### **HOLMES, SETH H. AIA**

Rochester Institute of Technology-R.I.T.  
120 Lomb Memorial Drive, Rochester, NY 14623  
(585) 475-4869  
shhfms@rit.edu



### **HUCHZERMEIER, THOMAS AIA**

APD Engineering & Architecture, PLLC  
615 Fishers Run, Victor, NY 14564  
(585) 742-2222  
thuchzermeier@apd.com



### **HUMBERSTONE, BRAD AIA**

BH Architecture  
41 Queens Lane, Rochester, NY 14617  
(585) 703-0914  
bradhumberstonearch@gmail.com



### **HUNSINGER, KORY L. AIA**

CPL  
255 Woodcliff Drive, Suite 200, Fairport NY, 14450  
(585) 545-4570  
khunsinger@cplteam.com



**JAHN, CHRISTOPHER W. AIA**

SWBR  
 387 East Main Street, Rochester, NY 14604  
 (585) 232-8300  
 cjahn@swbr.com

**JENDRYASZEK, NANCY M. AIA**

Pathfinder Engineers & Architects, LLP  
 134 South Fitzhugh Street, Rochester, NY 14608  
 (585) 325-6004  
 njendry@pathfinder-ea.com

**JENSEN, CRAIG AIA**

CJS Architects  
 114 South Union Street, Rochester, NY 14607  
 (585) 244-3780  
 cjensen@cjsarchitects.com

**JOSSELYN, LAUREN N. AIA**

3 Arrowhead Road, Pittsford, NY 14534  
 (585) 690-6176  
 laurenjosselyn03@gmail.com

**KATZ, SARA J. AIA**

CPL  
 255 Woodcliff Drive, Suite 200, Fairport NY, 14450  
 (585) 545-4570  
 skatz@cplteam.com



### **KAYE, DAVID AIA**

LaBella Associates, P.C.  
300 State Street, Suite 201, Rochester, NY 14614  
(585) 454-6110  
dkaye@LaBellaPC.com



### **KESEL, RAYMOND J. AIA**

Stantec, Inc.  
61 Commercial Street, #100, Rochester, NY 14614  
(585) 475-1440  
ray.kesel@stantec.com



### **KNOPP, CORTLAND J. AIA**

PLAN Architectural Studio, P.C.  
250 South Avenue, Suite 100, Rochester, NY 14604  
(585) 454-4230  
cknopp@planpc.com



### **KOCHER, ROBERT J. AIA**

425 Westminster Road, Rochester, NY 14607  
(716) 725-3461  
kocher.robert@gmail.com



### **KOSIOREK, JOE AIA**

SWBR  
387 East Main Street, Rochester, NY 14604  
(585) 232-8300  
jkosiorek@swbr.com





**KRAFT, KIMBERLY A. AIA**

In. Site: Architecture, LLP  
 2 Borden Ave., Suite 202, Perry, NY 14530  
 (585) 237-2614  
 kimberly@insitearch.com

**KRUMSIEG, DARYL R. AIA**

Krumsieg-Architecture  
 487 Stony Point Road, Spencerport, NY 14559  
 (585) 563-4605  
 daryl@krumsieg-architecture.com

**KRUSE, JESSICA M. AIA**

LaBella Associates, P.C.  
 300 State Street, Suite 201, Rochester, NY 14614  
 (585) 454-6110  
 jkruse@LaBellaPC.com

**KUKUVKA, MARK E. AIA**

LaBella Associates, P.C.  
 300 State Street, Suite 201, Rochester, NY 14614  
 (585) 454-6110  
 mkukuvka@LaBellaPC.com

**KURY, JOSEPH F. AIA**

LaBella Associates, P.C.  
 300 State Street, Suite 201, Rochester, NY 14614  
 (585) 454-6110  
 jkury@LaBellaPC.com



### **KUSHNER, STEVEN J. AIA**

Bergmann Associates  
280 East Broad Street, Suite 200, Rochester, NY 14604  
(585) 232-5135  
skushner@bergmannpc.com



### **KUZ, MICHAEL E. AIA**

154 Bay Village Drive, Rochester, NY 14609  
(585) 309-0350  
kuzml@frontiernet.net



### **LaCHANCE, JENNIFER FISCHER AIA**

CPL  
255 Woodcliff Drive, Suite 200, Fairport NY, 14450  
(585) 545-4570  
jlachance@cplteam.com



### **LaDUE, JEFFREY M. AIA**

DDS Companies  
45 Hendrix Rd., West Henrietta, NY 14586  
(585) 340-0512  
jladue@ddscompanies.com



### **LaMERE, PAIGE T. AIA**

Rozzi Architects  
1 Woodbury Blvd., Rochester, NY 14604  
(585) 756-5040  
plamere@rozziarchitects.com





**LANGER, ROGER B. AIA**

Greater Living Architecture, P.C.  
 3033 Brighton-Henrietta TL Rd., Rochester, NY 14623  
 (585) 272-9170  
[roger@greaterliving.com](mailto:roger@greaterliving.com)

**LaVIGNE, JOSEPH C. AIA**

University of Rochester Medical Center  
 601 Elmwood Avenue, Box 623, Rochester, NY 14642  
 (585) 275-6939  
[jlavign@facilities.rochester.edu](mailto:jlavign@facilities.rochester.edu)

**LeBARD, WAVERLY EDWARD AIA**

44 Mill Valley Road, Pittsford, NY 14534  
 (410) 491-5774  
[lebard3@gmail.com](mailto:lebard3@gmail.com)

**LERNER, ALEXANDRA J. AIA**

APD Engineering & Architecture, PLLC  
 615 Fishers Run, Victor, NY 14564  
 (585) 742-2222  
[llerner@apd.com](mailto:llerner@apd.com)

**LEVEY, DOUGLAS J. AIA**

[djlevey@gmail.com](mailto:djlevey@gmail.com)



### **LIEBERT, TODD M. AIA**

CPL  
255 Woodcliff Drive, Suite 200, Fairport NY, 14450  
(585) 545-4570  
tliebert@cplteam.com



### **LINDER, RICHARD C. AIA**

SWBR  
387 East Main Street, Rochester, NY 14604  
(585) 232-8300  
rlinder@swbr.com



### **LOPEZ, CHRISTOPHER P. AIA**

PLAN Architectural Studio, P.C.  
250 South Avenue, Suite 100, Rochester, NY 14604  
(585) 454-4230  
clopez@planpc.com



### **MACHADO, BEATRIZ F. AIA**

SWBR  
387 East Main Street, Rochester, NY 14604  
(585) 232-8300  
bmachado@swbr.com



### **MADDALINA, MARK A. AIA**

SWBR  
387 East Main Street, Rochester, NY 14604  
(585) 232-8300  
mmaddalina@swbr.com



**MARCHAND, MICHAEL S. AIA**

Popli Design Group  
 555 Penbrooke Drive, Penfield, NY 14526  
 (585) 364-1628  
 MMarchand@popligroup.com

**MARSH, TODD A. AIA**

New York State Office of Parks, Recreation, & Historic Preservation  
 1 Letchworth State Park, Castile, NY 14427  
 (585) 493-3640  
 todd.marsh@parks.ny.gov

**MARTIN, NICOLE A. AIA**

In. Site: Architecture, LLP  
 2 Borden Ave., Suite 202, Perry, NY 14530  
 (585) 237-2614  
 nicole@insitearch.com

**MARTIN, TODD A. AIA**

LaBella Associates, P.C.  
 300 State Street, Suite 201, Rochester, NY 14614  
 (585) 454-6110  
 tmartin@LaBellaPC.com

**MARTINEZ, CHRISTIAN M. AIA**

KSQ Design  
 215 West 40th Street, 15th Floor, New York, New York 10018, US  
 (646) 435-0660



### **MATTHEWS, DAVID F. AIA**

MRB Group  
2 Elton Street, Rochester, NY 14607  
(585) 586-0490  
dmatthews@mrbgroupp.com



### **MAZUREK, MARIA AIA**

CPL  
255 Woodcliff Drive, Suite 200, Fairport NY, 14450  
(585) 545-4570  
mmazurek@cplteam.com



### **MAZUREK, ZDZISLAW AIA**

Zdzislaw Mazurek Architect  
144 Alcott Road, Rochester, NY 14626  
(585) 225-8861  
zdzmaz@frontiernet.net



### **McALLISTER, MITCH AIA**

SEI Design Group Architects, PC  
224 Mill Street, Rochester, NY 14614  
(585) 442-7010  
mrm@seidesigngroup.com



### **McCORMICK, ROBERT D. AIA**

APD Engineering & Architecture, PLLC  
615 Fishers Run, Victor, NY 14564  
(585) 742-2222  
rmccormick@apd.com



**McINDOE, JAMES W. AIA**

SWBR  
 387 East Main Street, Rochester, NY 14604  
 (585) 232-8300  
[jmcindoe@swbr.com](mailto:jmcindoe@swbr.com)

**McNINCH, JOSEPH W. AIA**

SWBR  
 387 East Main Street, Rochester, NY 14604  
 (585) 232-8300  
[jmcninch@swbr.com](mailto:jmcninch@swbr.com)

**MEEHAN, ROBERT P. AIA**

Meehan Architecture, PC  
 10 Assembly Dr. Suite 103A, Mendon, NY 14506  
 (585) 624-5850  
[rpmeehan@meehan-architects.com](mailto:rpmeehan@meehan-architects.com)

**MEJIBOVSKY, MIRA AIA**

Passero Associates  
 242 West Main Street, #100, Rochester, NY 14614  
 (585) 325-1000  
[mmejibovsky@passero.com](mailto:mmejibovsky@passero.com)

**MERLE, KRISTIN R. AIA**

Dwyer Architectural, WBE  
 85 Allen Street, Suite 210, Rochester, NY 14608  
 (585) 461-4771  
[kristinmerle@dwyerarch.com](mailto:kristinmerle@dwyerarch.com)





### **MEYER, GREGORY RICHARD AIA**

University of Rochester  
P.O. Box 278943, Rochester, NY 14627  
(585) 313-3992  
gmeyer@facilities.rochester.edu



### **MICILLO, VINCE J. AIA**

Wegmans Food Markets, Inc.  
100 Wegmans Market Street, Rochester, NY 14624  
(585) 720-5736  
vince.micillo@wegmans.com



### **MITCHELL, FREDERICK L. AIA**

Mitchell Architecture  
5844 Sleepy Hollow Lane, Honeoye, NY 144571  
(585) 721-6830  
rmitchell@mitchelldesignbuild.com



### **MORABITO, PATRICK J. AIA**

Patrick J. Morabito AIA Architect, P.C.  
121 Sully's Trail, Suite 4, Pittsford, NY 14534  
(585) 264-1330  
Patrick@pjmachitect.com



### **MORABITO, PAUL A. AIA**

Patrick J. Morabito AIA Architect, P.C.  
121 Sully's Trail, Suite 4, Pittsford, NY 14534  
(585) 264-1330  
Paul.morabito@gmail.com



**MORAN, SEAN P. AIA**

Sean Moran Architect, PLLC  
 215 East Spruce St, East Rochester, NY 14445  
 (585) 509-4668  
[seanpmoran215@gmail.com](mailto:seanpmoran215@gmail.com)

**MORSE, PETER L. AIA**

Peter L. Morse & Associates Architects  
 875 East Main Street, Suite 130, Rochester, NY 14605  
 (585) 530-2230  
[peterlmorse@aol.com](mailto:peterlmorse@aol.com)

**MOUNTAIN, EDWARD W. AIA**

SEI Design Group Architects, PC  
 224 Mill Street, Rochester, NY 14614  
 (585) 442-7010  
[twm@seidesigngroup.com](mailto:twm@seidesigngroup.com)

**MURNANE, MICHELLE M. AIA**

AIA Rochester  
 5 Castle Park, Rochester, NY 14620  
 (585) 232-7650  
[mmurnane@aiaroc.org](mailto:mmurnane@aiaroc.org)

**NAPOLI, RICHARD S. AIA**

C&S Companies  
 150 State Street, Rochester, NY 14614  
 (585) 713-1893  
[rnapoli@cscos.com](mailto:rnapoli@cscos.com)



### **NAVARRO, EDUARDO N. AIA**

Passero Associates  
242 West Main Street, #100, Rochester, NY 14614  
(585) 325-1000  
enavarro@passero.com



### **NEARING, MEGARA M. AIA**

MRB Group PC  
145 Culver Road, #160, Rochester, NY 14620  
(585) 381-9250  
mnearing@mrbgroup.com



### **O'DONNELL, JOSEPH P. AIA**

Greater Living Architecture, P.C.  
3033 Brighton-Henrietta TL Rd., Rochester, NY 14623  
(585) 272-9170  
joe@greaterliving.com



### **O'SHEA, JENNIFER M. AIA**

Bergmann Associates  
280 East Broad Street, Suite 200, Rochester, NY 14604  
(585) 232-5135  
joshea@bergmannpc.com



### **OLDENBURG, JOHN C. AIA**

Wegmans Food Markets, Inc.  
100 Wegmans Market Street, Rochester, NY 14624  
(585) 464-4600  
john.oldenburg@wegmans.com





**PAGANI, DOMINIC AIA**

Bergmann Associates  
 280 East Broad Street, Suite 200, Rochester, NY 14604  
 (585) 232-5135  
[dpagani@bergmannpc.com](mailto:dpagani@bergmannpc.com)

**PANDOLF, MARK A. AIA**

PLAN Architectural Studio, P.C.  
 250 South Avenue, Suite 100, Rochester, NY 14604  
 (585) 454-4230  
[mpandolf@planpc.com](mailto:mpandolf@planpc.com)

**PEET, STEVEN D. AIA**

SWBR  
 387 East Main Street, Rochester, NY 14604  
 (585) 232-8300  
[speet@swbr.com](mailto:speet@swbr.com)

**PETROSKY, ANDREW J. AIA**

Stantec, Inc.  
 61 Commercial Street, #100, Rochester, NY 14614  
 (585) 475-1440  
[andrew.petrosky@stantec.com](mailto:andrew.petrosky@stantec.com)

**PHELPS, DAVID J. AIA**

SWBR  
 387 East Main Street, Rochester, NY 14604  
 (585) 232-8300  
[dphelps@swbr.com](mailto:dphelps@swbr.com)



### **PIANE, GIAN-PAUL AIA**

SEI Design Group Architects, PC  
224 Mill Street, Rochester, NY 14614  
(585) 442-7010  
gpp@seidesigngroup.com



### **PIETERS, DANIEL A. AIA**

LaBella Associates, P.C.  
300 State Street, Suite 201, Rochester, NY 14614  
(585) 454-6110  
dpieters@LaBellaPC.com



### **PIETRANTONI, GIANFRANCO J. AIA**

SWBR  
387 East Main Street, Rochester, NY 14604  
(585) 232-8300  
gpietrantoni@swbr.com



### **PLACE, MICHAEL J. AIA**

LaBella Associates, P.C.  
300 State Street, Suite 201, Rochester, NY 14614  
(585) 454-6110  
mplace@LaBellaPC.com



### **POWELL, SCOTT C. AIA**

Architectura P.C.  
17 Pitkin Street, Rochester, NY 14607  
(585) 442-8550  
spowell@architecturapc.com



**POWERS, ERIN McSHERRY AIA**

CPL  
 255 Woodcliff Drive, Suite 200, Fairport NY, 14450  
 (585) 545-4570  
[epowers@cplteam.com](mailto:epowers@cplteam.com)

**PRATTICO, MICHAEL J. AIA**

MRB Group  
 2 Elton Street, Rochester, NY 14607  
 (585) 586-0490  
[mprattico@mrbgroup.com](mailto:mprattico@mrbgroup.com)

**PRICE, JAY AIA**

LaBella Associates, P.C.  
 300 State Street, Suite 201, Rochester, NY 14614  
 (585) 454-6110  
[jprice@LaBellaPC.com](mailto:jprice@LaBellaPC.com)

**PURDY, KRISTIN M. AIA**

SWBR  
 387 East Main Street, Rochester, NY 14604  
 (585) 232-8300  
[kpurdy@swbr.com](mailto:kpurdy@swbr.com)

**RADEMACHER, KEVIN J. AIA**

LaBella Associates, P.C.  
 300 State Street, Suite 201, Rochester, NY 14614  
 (585) 454-6110  
[krademacher@LaBellaPC.com](mailto:krademacher@LaBellaPC.com)



### **RAMOS, KAMILLAH AIA**

180 Seneca Parkway, Rochester, NY 14613  
(585) 465-8319  
kamillah.ramos@gmail.com



### **RAU, CHARLES V. AIA**

Rush-Henrietta CSD  
1133 Lehigh Station Road, Henrietta, NY 14467  
(585) 359-5387  
crau@rhnet.org



### **RAZAK, MOHAMED M. AIA**

Razak Associates Architecture, Engineering & Land Surveying PLLC  
2060 Fairport Nine Mile Pt. Rd., Penfield, NY 14526  
(585) 388-6710  
mrazak@razak.net



### **REBHOLZ, STEVEN V. AIA**

SWBR  
387 East Main Street, Rochester, NY 14604  
(585) 232-8300  
srebholz@swbr.com



### **RENAUTO, ARTHUR J. AIA**

Arthur J. Renauto, Architect  
230 Killarney Dr., Rochester, NY 14616  
(585) 621-4119  
arenauto@rochester.rr.com



**REYNOLDS, ELIZABETH AIA**

SWBR  
 387 East Main Street, Rochester, NY 14604  
 (585) 232-8300  
 lreynolds@swbr.com

**REYNOLDS, ERIK AIA**

SWBR  
 387 East Main Street, Rochester, NY 14604  
 (585) 232-8300  
 ereynolds@swbr.com

**RICHARDSON, CARL V. AIA**

Richardson Architecture, PLLC  
 597 Shady Glen Circle, Webster, NY 14580  
 (585) 734-2275  
 carl@richardsonarchitecturepllc.com

**ROETZER, PETER AIA**

Passero Associates  
 242 West Main Street, #100, Rochester, NY 14614  
 (585) 325-1000

**ROLAF, ERIC L. AIA**

Jacobs  
 78 Stoneleigh Ct, Rochester, NY 14618  
 (571) 991-9938  
 eric.rolaf2@jacobs.com





### **ROLOSON, JEFFREY A. AIA**

LaBella Associates, P.C.  
300 State Street, Suite 201, Rochester, NY 14614  
(585) 454-6110  
jroloson@LaBellaPC.com



### **ROSSIGNOL, ALLEN P. AIA**

Edge Architecture, PLLC  
277 Alexander St, Suite 407, RocheSuter, NY 14607  
(585) 461-3580  
allen@edge-architecture.com



### **ROZZI, KRISTA J. AIA**

Rozzi Architects  
1 Woodbury Blvd., Rochester, NY 14604  
(585) 756-5040  
krozzi@rozziarchitects.com



### **ROZZI, NATHAN AIA**

Rozzi Architects  
1 Woodbury Blvd., Rochester, NY 14604  
(585) 756-5040  
nrozzi@rozziarchitects.com



### **RUECKEL, JUSTIN P. AIA**

LaBella Associates, P.C.  
300 State Street, Suite 201, Rochester, NY 14614  
(585) 454-6110  
jrueckel@LaBellaPC.com



**RUPERT, DANIELLE I. AIA**

Bergmann Associates  
 280 East Broad Street, Suite 200, Rochester, NY 14604  
 (585) 232-5135  
[drupert@bergmannpc.com](mailto:drupert@bergmannpc.com)

**SANTILLI, KYLE K. AIA**

VIP Architectural Structures  
 1 Webster's Landing, Syracuse, NY 13202  
 (813) 625-2714  
[ksantilli@vipstructures.com](mailto:ksantilli@vipstructures.com)

**SARGENT, DANIEL C. AIA**

APD Engineering & Architecture, PLLC  
 615 Fishers Run, Victor, NY 14564  
 (585) 742-2222  
[dsargent@apd.com](mailto:dsargent@apd.com)

**SCHICK, R. JON AIA**

R. Jon Schick Architect

**SCHNEIDER, DIRK AIA**

CJS Architects  
 114 South Union Street, Rochester, NY 14607  
 (585) 244-3780  
[dschneider@cjsarchitects.com](mailto:dschneider@cjsarchitects.com)



### **SHAFFER, JUSTIN AIA**

LaBella Associates, P.C.  
300 State Street, Suite 201, Rochester, NY 14614  
(585) 454-6110  
jshafer@LaBellaPC.com



### **SHANNON, ALLISON M. AIA**

SWBR  
387 East Main Street, Rochester, NY 14604  
(585) 232-8300  
ashannon@swbr.com



### **SHORT, MICHAEL E. AIA**

Popli Design Group  
555 Penbrooke Drive, Penfield, NY 14526  
(585) 364-1628  
mshort@popligroup.com



### **SICKLER, RANDAL R. AIA**

SWBR  
387 East Main Street, Rochester, NY 14604  
(585) 232-8300  
rsickler@swbr.com



### **SIMBARI, THOMAS J. AIA**

LaBella Associates, P.C.  
300 State Street, Suite 201, Rochester, NY 14614  
(585) 454-6110  
tsimbari@LaBellaPC.com





**SLOAN, SHEILA M. AIA**

51 Crest View Drive, Rochester, NY 14625  
 (585) 764-9122  
[sheilamsloan@gmail.com](mailto:sheilamsloan@gmail.com)

**SMITHGALL, ROBERT J. AIA**

Young and Wright Architectural  
 85 Allen Street, Suite 210, Rochester, NY 14608  
 (716) 842-1800  
[rsmithgall@youngandwright.com](mailto:rsmithgall@youngandwright.com)

**SOLBERG, KARSTEN L. AIA**

CJS Architects  
 114 S. Union Street, Rochester, NY 14607  
 (585) 244-3780  
[karsten@inexarch@gmail.com](mailto:karsten@inexarch@gmail.com)

**SORENSEN, MICHAEL J. AIA**

Bergmann Associates  
 280 East Broad Street, Suite 200, Rochester, NY 14604  
 (585) 232-5135  
[msorensen@bergmannpc.com](mailto:msorensen@bergmannpc.com)

**SOVA, RAY AIA**

KSS Architects LLP  
 55 Charleswood Drive, Pittsford, NY 14534  
 (315) 350-1973  
[rsova@kssarchitects.com](mailto:rsova@kssarchitects.com)



### **SPERANZA-KELLY, AMANDA V. AIA**

APD Engineering & Architecture, PLLC  
615 Fishers Run, Victor, NY 14564  
(585) 742-2222  
AmandinaS1987@gmail.com



### **STAVESKI, STEPHEN J. AIA**

SEI Design Group Architects, PC  
224 Mill Street, Rochester, NY 14614  
(585) 442-7010  
sjs@seidesigngroup.com



### **STEIN, ERIC P. AIA**

SWBR  
387 East Main Street, Rochester, NY 14604  
(585) 232-8300  
estein@swbr.com



### **STONELAKE, SEAN R. AIA**

1045 Shoecraft Road, Webster, NY 14580  
(215) 669-6985  
sstonelake@gmail.com



### **STRAUB, ELIZABETH AIA**

Dwyer Architectural, WBE  
85 Allen Street, Suite 210, Rochester, NY 14608  
(585) 461-4771



**STREB, JASON T. AIA**

CPL  
 255 Woodcliff Drive, Suite 200, Fairport NY, 14450  
 (585) 545-4570  
[jstreb@cplteam.com](mailto:jstreb@cplteam.com)

**TAIT, IAIN M. AIA**

SWBR  
 387 East Main Street, Rochester, NY 14604  
 (585) 232-8300  
[itait@swbr.com](mailto:itait@swbr.com)

**TAKATCH, JENNIFER F. AIA**

Architectura P.C.  
 17 Pitkin Street, Rochester, NY 14607  
 (585) 442-8550  
[jtakatch@architecturapc.com](mailto:jtakatch@architecturapc.com)

**TAKATCH, STEPHEN BURKE AIA**

Architectura P.C.  
 17 Pitkin Street, Rochester, NY 14607  
 (585) 442-8550  
[stakatch@architecturapc.com](mailto:stakatch@architecturapc.com)

**TAYLOR, ANNA M. AIA**

Wegmans Food Markets, Inc.  
 100 Wegmans Market Street, Rochester, NY 14624  
 (585) 279-4315  
[anna.taylor@wegmans.com](mailto:anna.taylor@wegmans.com)



### **TEMPLETON, DOUGLAS J. AIA**

21 Topper Drive, Rochester, NY 14622  
(585) 704-2615  
douglasjtempleton@gmail.com



### **THOMPSON, STEPHEN R. AIA**

DASNY  
620 Westfall Road, Rochester, NY 14620  
(585) 461-9470  
sthompso@dasny.org



### **TOEPFER, BRYAN E. AIA**

TOEPFER Architecture, PLLC  
190 Garford Road, Rochester, NY 14622  
(518) 443-9366  
btoepfer@toepferarchitecture.com



### **TRABERT, THOMAS F. AIA**

Cinteger LLC



### **TRAPANOVSKI, MICHAEL AIA**

Hunt Engineers | Architects | Surveyors  
4 Commercial Street, Suite 300, Rochester, NY 14614  
(585) 327-7950  
trapanovskim@hunt-eas.com



**TRIPP, JAMES LEO AIA**

MRB Group  
 2 Elton Street, Riochester, NY 14607  
 (585) 586-0490  
[jtripp@mrbgroup.com](mailto:jtripp@mrbgroup.com)

**TROTT, BRIAN M. AIA**

CPL  
 255 Woodcliff Drive, Suite 200, Fairport NY, 14450  
 (585) 545-4570  
[btrott@cplteam.com](mailto:btrott@cplteam.com)

**TROTT, MICHELLE L. AIA**

CPL  
 255 Woodcliff Drive, Suite 200, Fairport NY, 14450  
 (585) 545-4570  
[mtrott@cplteam.com](mailto:mtrott@cplteam.com)

**VEKASY, SARAH M. AIA**

Jacobs  
 15 Wild Berry Lane, Pittsford, NY 14534  
 (617) 699-7928  
[sarah.vekasy@jacobs.com](mailto:sarah.vekasy@jacobs.com)

**VEKASY, S JIM AIA**

SWBR  
 387 East Main Street, Rochester, NY 14604  
 (585) 232-8300  
[jvekasy@swbr.com](mailto:jvekasy@swbr.com)



### **WADE, JESSICA A. AIA**

SWBR  
387 East Main Street, Rochester, NY 14604  
(585) 232-8300  
jwade@swbr.com



### **WAITE, DAVID AIA**

408 McIntyre Road, Caledonia, NY 14423  
(716) 238-4977  
dmw1024\_96@yahoo.com



### **WALLACE, FRANCINE AIA**

Patriot Design & Consulting  
1355 Titus Avenue, Rochester, NY 14622  
(585) 295-3439  
fwallace2001@gmail.com



### **WALLINGTON, JOHN C. AIA**

APD Engineering & Architecture, PLLC  
615 Fishers Run, Victor, NY 14564  
(585) 742-2222  
jwallington@apd.com



### **WALSH, THOMAS M. AIA**

Macerich  
1175 Pittsford-Victor Road, Pittsford, NY 14534  
(410) 940-8553  
tom.walsh@macerich.com





**WEHNER, PETER R. AIA**

Passero Associates  
 242 West Main Street, #100, Rochester, NY 14614  
 (585) 325-1000  
 pwehner@passero.com

**WEHNER, LYNANNE H. AIA**

SWBR  
 387 East Main Street, Rochester, NY 14604  
 (585) 232-8300  
 lwehner@swbr.com

**WEICK, JAMES W. AIA**

Hanlon Architects, P.C.  
 1300 University Avenue, Rochester, NY 14607  
 (585) 223-6440  
 jweick@hanlonarchitects.com

**WEIGEL, DANIEL R. AIA**

APD Engineering & Architecture, PLLC  
 615 Fishers Run, Victor, NY 14564  
 (585) 596-8868  
 dweigel@apd.com

**WELCH, STACY M. AIA**

LaBella Associates, P.C.  
 300 State Street, Suite 201, Rochester, NY 14614  
 (585) 454-6110  
 swelch@LaBellaPC.com



### **WELCH, DUSTIN J. AIA**

Passero Associates  
242 West Main Street, #100, Rochester, NY 14614  
(585) 325-1000  
dwelch@passero.com



### **WELLER, DAVID L. AIA**

LaBella Associates, P.C.  
300 State Street, Suite 201, Rochester, NY 14614  
(585) 454-6110  
dweller@LaBellaPC.com



### **WENZEL, RAYMOND G. AIA**

CPL  
255 Woodcliff Drive, Suite 200, Fairport NY, 14450  
(585) 545-4570  
rwenzel@cplteam.com



### **WILLIAMS, TROY AIA**

LaBella Associates, P.C.  
300 State Street, Suite 201, Rochester, NY 14614  
(585) 454-6110  
twilliams@LaBellaPC.com



### **WILLIAMS, RYAN AIA**

312 Edgecreek Trail, Rochester, NY 14609  
(315) 520-1719  
RyanAWilliams1991@gmail.com





**WINTERS, DERRICK J. AIA**

Wegmans Food Markets, Inc.  
 100 Wegmans Market Street, Rochester, NY 14624  
 (585) 452-2219  
[derrick.winters@wegmans.com](mailto:derrick.winters@wegmans.com)

**WOLFE, ROBERT HORTON AIA**

Wolfe Architecture  
 3 North Main , Suite #2, Honeoye Falls, NY 14472  
 (585) 582-6277  
[Rob@WolfeArchitecture.com](mailto:Rob@WolfeArchitecture.com)

**WOODCOCK, JAMES J. AIA**

Dwyer Architectural, WBE  
 85 Allen Street, Suite 210, Rochester, NY 14608  
 (585) 461-4771  
[jaywoodcock@dwyerarch.com](mailto:jaywoodcock@dwyerarch.com)

**YARRINGTON, JAMES R. AIA**

Rochester Institute of Technology-R.I.T.  
 120 Lomb Memorial Drive, Rochester, NY 14623  
 (585) 475-4869  
[jryfms@rit.edu](mailto:jryfms@rit.edu)

**YODER, LINDSAY M. AIA**

Bero Architecture PLLC  
 32 Winthrop Street, Rochester, NY 14607  
 (585) 262-2035  
[lyoder@beroarchitecture.com](mailto:lyoder@beroarchitecture.com)



### **ZEGARELLI, RYAN J. AIA**

SWBR  
387 East Main Street, Rochester, NY 14604  
(585) 232-8300  
rzegarelli@swbr.com



### **ZEH-GROSS, MELISSA AIA**

SEI Design Group Architects, PC  
224 Mill Street, Rochester, NY 14614  
(585) 442-7010  
mzg@seidesigngroup.com



### **ZELL, MELISSA F. AIA**

The Pioneer Companies  
6 Elmbrook Drive Pittsford, NY 14534  
(303) 449-1596  
zellarchitect@gmail.com





# **ASSOCIATE MEMBERS**

ASSOCIATE MEMBERS ARE THOSE WITHOUT ARCHITECTURAL LICENSES FROM A U.S. LICENSING AUTHORITY AND WHO ARE: HOLDER OF A PROFESSIONAL DEGREE IN ARCHITECTURE; OR EMPLOYEE UNDER SUPERVISION OF AN ARCHITECT IN A PROFESSIONAL OR TECHNICAL CAPACITY RELATED TO THE PRACTICE OF ARCHITECTURE; OR FACULTY MEMBER IN A UNIVERSITY PROGRAM IN ARCHITECTURE ACTIVELY INVOLVED IN RESEARCH, ADMINISTRATION, OR THE TEACHING OF ARCHITECTURE; OR HOLDER OF AN ARCHITECTURAL LICENSE OR EQUIVALENT FROM A NON-U.S. LICENSING AUTHORITY.

# **LICENSURE**

There are three major components to becoming an architect:

## **Education**

Education requirements vary by state. Check your local jurisdiction. NYS residents can refer to the Office of the Professions website: <https://www.op.nysed.gov/architecture>

## **Examination**

The [Architect Registration Examination](#)® (ARE®) is a multi-division exam that assesses your knowledge and skills.

## **Experience**

You'll need to document real-world experience through the [Architectural Experience Program](#)® (AXP®)

## **Licensure**

Once you pass the exams and complete the experience requirement, you can register for a license. Individual states grant licenses. You can become licensed in multiple states.

Compare licensure requirements of the 54 jurisdictions to decide where to get your initial license. Typically, to maintain or renew your license, you'll need to earn continuing education credits each year.

## **Update Licensure Information with AIA National**

After you have your first license you will need to change your status with AIA National from Associate to Architect. Complete the [2023 Associate to Architect Form](#) and send it to [memberservices@aia.org](mailto:memberservices@aia.org). Please allow three to five business days for processing. Your status in our directory will be changed at the next directory update.

### **BADURA, ADAM ASSOCIATE AIA**

Razak Associates Architecture, Engineering & Land Surveying PLLC  
2060 Fairport Nine Mile Point Rd, Suite 300, Penfield, NY 14526  
(585) 388-6710



### **BAIRAGI, ARYAN ASSOCIATE AIA**

Razak Associates Architecture, Engineering & Land Surveying PLLC  
2060 Fairport Nine Mile Point Rd, Suite 300, Penfield, NY 14526  
(585) 388-6710



### **BARNHART-RAU, AMBER ASSOCIATE AIA**

MRB Group  
2 Elton Street, Rochester, NY 14607  
(585) 586-0490  
abarnhart@mrbgroup.com



### **BASHAW, JOSHUA ASSOCIATE AIA**

89 Chiswick Drive, Churchville, NY 14428  
(585) 490-8132  
jfbashaw@buffalo.edu

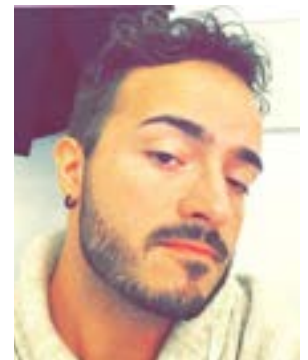

### **BEERSE, TYLER ASSOCIATE AIA**

Passero Associates  
242 West Main Street, #100, Rochester, NY 14614  
(585) 325-1000



**BENDER, THERESA ASSOCIATE AIA**

Architectura P.C.  
 17 Pitkin Street, Rochester, NY 14607  
 (585) 442-8550  
 tbender@architecturapc.com

**BLAIR, ALEXIS D. ASSOCIATE AIA**

Passero Associates  
 242 West Main Street, #100, Rochester, NY 14614  
 (585) 325-1000

**BONO, DAVID M. ASSOCIATE AIA**

LaBella Associates, P.C.  
 300 State Street, Suite 201, Rochester, NY 14624  
 (585) 454-6110  
 dbono@LaBellaPC.com

**BOUGHTIN, JAMES R. ASSOCIATE AIA**

Passero Associates  
 242 West Main Street, #100, Rochester, NY 14614  
 (585) 325-1000  
 jrboughtin@passero.com

**BRUCKER, CHRISTOPHER ASSOCIATE AIA**



### **BURKE, BARBARA I. ASSOCIATE AIA**

LaBella Associates, P.C.  
300 State Street, Suite 201, Rochester, NY 14614  
(585) 454-6110  
bburke@LaBellaPC.com



### **BUTTON, MADALYN F. ASSOCIATE AIA**

MRB Group  
2 Elton Street, Rochester, NY 14607  
(585) 586-0490  
mbutton@mrbgroup.com



### **BUTTON, THOMAS N. ASSOCIATE AIA**

Passero Associates  
242 West Main Street, #100, Rochester, NY 14614  
(585) 325-1000  
tbutton@passero.com



### **CAPPS, JOSHUA ASSOCIATE AIA**

Greystone Lane, Rochester, NY 14618  
(585) 208-0556  
dazdjosh@gmail.com



### **CARTY, LAURENCE P. ASSOCIATE AIA**

CPL  
255 Woodcliff Drive, Suite 200, Fairport NY, 14450  
(585) 454-7600  
lcarty@clarkpatterson.com



**CIESLINSKI, BRIAN E. ASSOCIATE AIA**

SEI Design Group Architects, PC  
224 Mill Street, Rochester, NY 14614  
(585) 442-7010  
bec@seidesigngroup.com



**COLAPRETE, BRANDON ASSOCIATE AIA**

Staach Inc.  
207 Humboldt Road, Rochester, NY 14610  
(585) 301-0800  
brandon@staach.com



**COLLINI, ANDREW ASSOCIATE AIA**

T.Y. Lin International  
255 East Avenue, Rochester, NY 14604  
(585) 512-2000  
collini@tylin.com



**COOK, ABBY R. ASSOCIATE AIA**

Passero Associates  
242 West Main Street, #100, Rochester, NY 14614  
(585) 325-1000  
acook@passero.com



**CUBERO, DEZIREE R. ASSOCIATE AIA**

473 Vosberg Road, Webster, NY 14580  
(585) 347-4936  
deziree.cubero@gmail.com



### **DAVIS, KIERSTEN K. ASSOCIATE AIA**

145 Harvard Street #1A, Rochester, NY 14607  
(315) 573-9984  
kkdavis@syr.edu



### **DeLUCA, KATHLEEN A. ASSOCIATE AIA**

SWBR  
387 East Main Street, Rochester, NY 14604  
(585) 232-8300  
kdeluca@swbr.com



### **DEUEL, BENJAMIN T. ASSOCIATE AIA**

CPL  
255 Woodcliff Drive, Suite 200, Fairport NY, 14450  
(585) 454-7600  
bdeuel@clarkpatterson.com



### **DOWNS, CHRISTOPHER J. ASSOCIATE AIA**

Dwyer Architectural, WBE  
85 Allen Street, #210, Rochester, NY 14608  
(585) 461-4771  
chrisdowns@dwyerarch.com



### **EHLERS, JONATHAN M. ASSOCIATE AIA**

LaBella Associates, P.C.  
300 State Street, Suite 201, Rochester, NY 14614  
(585) 454-6110  
jehlers@LaBellaPC.com



**EMENS, MATTHEW C. ASSOCIATE AIA**

HB Cornerstone, LLC  
 99 Garnsey Road, Pittsford, NY 14534  
 (585) 703-7150  
 memens@hbcornerstone.com

**FLANAGAN, REBECCA ASSOCIATE AIA**

14276 Oak Orchard River Road, Waterport, NY 14571  
 (585) 332-9448  
 rgflanag@buffalo.edu

**FLISNIK, GARY A. ASSOCIATE AIA**

Bergmann Associates  
 280 East Broad Street, Suite 200, Rochester, NY 14604  
 (585) 232-5135  
 gflisnik@bergmannpc.com

**FLUMAN, CHRISTINA ASSOCIATE AIA**

Edge Architecture, PLLC  
 277 Alexander Street, Suite 407, Rochester, NY 14607  
 (585) 461-3580  
 christina@edge-architecture.com

**FOTI, PETER ASSOCIATE AIA**

SWBR  
 387 East Main Street, Rochester, NY 14604  
 (585) 232-8300  
 pfoti@swbr.com



### **GANDHI, SHUBHANGI ASSOCIATE AIA**

Razak Associates Architecture, Engineering & Land Surveying PLLC  
2060 Fairport Nine Mile Point Road, Rochester, NY 14526  
(585) 461-0271  
sgandhi@razak.net



### **GARTLAND, ALEXANDER ASSOCIATE AIA**



### **GRAZIOSE, NICHOLAS ASSOCIATE AIA**

SWBR  
387 East Main Street, Floor 5, Rochester, NY 14604  
(585) 232-8300  
ngraziose@swbr.com



### **HACKETT, SCOTT A. ASSOCIATE AIA**

LaBella Associates, P.C.  
300 State Street, Suite 201, Rochester, NY 14614  
(585) 454-6110  
shackett@LaBellaPC.com



### **HERMAN, MELISSA ASSOCIATE AIA**



**HOEKSTRA, HEATHER J. ASSOCIATE AIA**

(551) 206-1385  
 heatherhoekstra@gmail.com

**HOLZWARTH, BEN ASSOCIATE AIA**

212 Colonial Drive, Rochester, NY 14609  
 (585) 645-5404  
 ben.r.holzwarth@gmail.com

**Hsu, CHIH-YUAN ASSOCIATE AIA**

SWBR  
 387 East Main Street, Rochester, NY 14604  
 (585) 232-8300  
 chsu@swbr.com

**HULS, CASSIDY ASSOCIATE AIA**

MRB Group  
 2 Elton Street, Rochester, NY 14607

**INTINI, VALERIE ASSOCIATE AIA**

9 x 30 Design Architecture PLLC  
 314 Hollywood Avenue, Rochester, NY 14618  
 (585) 242-0501  
 valarie@9x30.com





### **JANKULOSKI, CHRISTIAN S. ASSOCIATE AIA**

CPL  
255 Woodcliff Drive, Suite 200, Fairport NY, 14450  
(585) 454-7600  
cjankuloski@cplteam.com



### **KARLSON, ANDREW P. ASSOCIATE AIA**

LaBella Associates, P.C.  
300 State Street, Suite 201, Rochester, NY 14614  
(585) 454-6110  
akarlson@LaBellaPC.com



### **KASE, MOLLY ASSOCIATE AIA**

Passero Associates  
242 West Main Street, #100, Rochester, NY 14614  
(585) 325-1000  
mkase@passero.com



### **KIM, JINSUNG ASSOCIATE AIA**

Stantec, Inc.



### **LI, TING ASSOCIATE AIA**





**MACEWAN, MARK G. ASSOCIATE AIA**

LaBella Associates, P.C.  
300 State Street, Suite 201, Rochester, NY 14614  
(585) 454-6110  
mmacewan@LaBellaPC.com

**MANIOCI, NATHAN ASSOCIATE AIA**

Popli Design Group  
55 Penbrooke Drive, Penfield, NY 14526  
(585) 364-1628  
nmaniaci@popligroup.com

**McLELLAN, DAVID R. ASSOCIATE AIA**

LaBella Associates, P.C.  
300 State Street, Suite 201, Rochester, NY 14614  
(585) 454-6110  
dmclellan@labellapc.com

**MEHMEL, CHRISTIANA M. ASSOCIATE AIA**

SEI Design Group Architects, PC  
224 Mill Street, Rochester, NY 14614  
(585) 442-7010  
cmm@seidesigngroup.com

**MOROZ, JOSEPH W. ASSOCIATE AIA**

SmartDESIGN Architecture, PPC  
56 Harvester Avenue, Batavia, NY 14020  
(585) 345-4067  
jmoroz@smartdesignarchitecture.com



### **OSORIO RIQUENES, DAIANNE ASSOCIATE AIA**

Greater Living Architecture, P.C.  
3033 Brighton-Henrietta Town Line Road, Rochester, NY 14623  
(585) 272-9170  
daianne@greaterliving.com



### **PANNONE, DONALD J. ASSOCIATE AIA**

SWBR  
387 East Main Street, Rochester, NY 14604  
(585) 232-8300  
dpannone@swbr.com



### **PERRINO, SARAH ASSOCIATE AIA**

Passero Associates  
242 West Main Street, #100, Rochester, NY 14614



### **PINKNEY, GREGORY M. ASSOCIATE AIA**

Wegmans Food Markets, Inc.  
100 Market Street, Rochester, NY 14624  
(585) 464-4641  
gmpinkney@wegmans.com



### **PISCITELLI, NATE ASSOCIATE AIA**

CPL  
255 Woodcliff Drive, Suite 200, Fairport NY, 14450  
(585) 454-7600  
npiscitelli@cplteam.com



**PRZYBYLSKI, LEAH R. ASSOCIATE AIA**

Passero Associates  
 242 West Main Street, #100, Rochester, NY 14614  
 (585) 325-1000  
 lprzybylski@passero.com

**QUITER, CHRIS ASSOCIATE AIA**

LaBella Associates, P.C.  
 300 State Street, Suite 201, Rochester, NY 14614  
 (585) 454-6110  
 cquiter@LaBellaPC.com

**RABJOHN, JUSTIN T. ASSOCIATE AIA**

Passero Associates  
 242 West Main Street, #100, Rochester, NY 14614  
 (585) 325-1000  
 jrabjohn@passero.com

**RAVINDRA, NAGAPPA ASSOCIATE AIA**

Ravi Engineering & Land Surveying, P.C.  
 2110 South Clinton Avenue, Suite 1, Rochester, NY 14618  
 (585) 223-3660  
 nravindra@ravieng.com

**RAY-OFFER, GEORGE ASSOCIATE AIA**

Hanlon Architects, P.C.  
 1300 University Avenue, Rochester, NY 14607  
 (585) 223-6440  
 grayoffer@hanlonarchitects.com



### **RETTBERG, DON G. ASSOCIATE AIA**

Hunt Engineers | Architects | Surveyors  
4 Commercial Street, Suite 300, Rochester, NY 14614  
(585) 764-0414  
donrettk52@gmail.com



### **ROBINSON, KAYLA ASSOCIATE AIA**

MRB Group  
2 Elton Street, Rochester, NY 14607  
(585) 586-0490



### **SABIN, COLLIN J. ASSOCIATE AIA**

Jacobs  
120 St. James Ave., Boston, MA 02116  
(585) 645-2408  
collin.sabin@jacobs.com



### **SANTORIELLO, MARIELLE CHRISTINE ASSOCIATE AIA**

Rochester Institute of Technology-R.I.T.  
120 Lomb Memorial Drive, Rochester, NY 14623  
(585) 475-7827  
msantoriello@gmail.com



### **SCHNARR, KURT M. ASSOCIATE AIA**

In. Site: Architecture, LLP  
2 Borden Avenue, Suite 202, Perry, NY 14530  
(585) 237-2614  
kurt@insitearch.com



**SHREVE, THOMAS M. ASSOCIATE AIA**

Passero Associates  
242 West Main Street, #100, Rochester, NY 14614  
(585) 325-1000  
tshreve@passero.com



**SINADA, RIZK N. ASSOCIATE AIA**

Rochester Institute of Technology-R.I.T.  
120 Lomb Memorial Drive, Rochester, NY 14423  
(585) 442-7010  
rnsppa@rit.edu



**SKILL, MICHAEL F. ASSOCIATE AIA**

LaBella Associates, P.C.  
300 State Street, Suite 201, Rochester, NY 14614  
(585) 454-6110  
mskill@LaBellaPC.com



**STEINBACHER, EMILY C. ASSOCIATE AIA**

LaBella Associates, P.C.  
300 State Street, Suite 201, Rochester, NY 14614  
(585) 454-6110  
esteinbacher@LaBellaPC.com



**STEINHUELB, MICHAEL ASSOCIATE AIA**

seele, Inc.

michael.steinhuelb@steele.com



### **TAYLOR, HARRISON** ASSOCIATE **AIA**

hhtaylor19@gmail.com



### **TOMPKINS, KODIE J.** ASSOCIATE **AIA**

Greater Living Architecture, P.C.  
3033 Brighton-Henrietta Town Line Road, Rochester, NY 14623  
(585) 272-9170



### **TOWNER, SAMANTHA** ASSOCIATE **AIA**

Dwyer Architectural, WBE  
85 Allen Street, #210, Rochester, NY 14608  
(585) 461-4771



### **ULOTH, FALON M.** ASSOCIATE **AIA**

Wegmans Food Markets, Inc.  
100 Wegmans Market Street, Rochester, NY 14624  
(585) 429-3565  
falon.uloth@wegmans.com



### **WOODSBIE, ELLEN** ASSOCIATE **AIA**

250 Rosedale Street, Rochester, NY 14620  
(812) 322-3426  
ellen.woodsbie@fieldingintl.co





**WOUGHTER, JESSICA ASSOCIATE AIA**

LaBella Associates, P.C.  
300 State Street, Suite 200, Rochester, NY 14614  
(585) 454-6110  
jwoughter@LaBellaPC.com



**YOUSEF, RAMI ASSOCIATE AIA**

252 West 38th Street, New York, NY 10018  
(212) 706-4253  
ryousef@method-architects.com



**ZIEGLER, CAMERON ASSOCIATE AIA**

SWBR  
387 East Main Street, Rochester, NY 14604  
(585) 232-8300  
ctieglar@swbr.com







# **AIA EMERITUS**

EMERITUS MEMBERS ARE ARCHITECT MEMBERS WHO HAVE BEEN MEMBERS FOR A MINIMUM OF 15 YEARS AND WHO HAVE REACHED THE AGE OF 70; OR HAVE REACHED THE AGE OF 60 AND IS UNABLE TO WORK DUE TO INCAPACITATION.

### **BARKSTROM, ROBERT T. AIA**

5370 County Road 11, Rushville, NY 14544  
(585) 262-9914  
rtb@barkstromlacroix.com



### **BROWN, ROGER E. AIA**

43 Calumet Street, Rochester, NY 14610  
rogerebrown01@gmail.com



### **BUSHNELL, ALAN J. AIA**

232 Shorewood Drive, Webster, NY 14580  
(585) 298-0581  
ajb111r@gmail.com



### **CARLSON, JOY AIA**

2342 Red Maple Court, Reno, NV 89523  
carlsojm@alfredstate.edu



### **CHARENTREUIL, ANN R. FAIA**

550 South Ocean Blvd., Suite 1108, Boca Raton, FL 33432  
(561) 926-8385  
achaintreuil@cjsarchitects.com



**CHIAVAROLI, JULIUS J. AIA**

22 Candlewood Drive, Pittsford, NY 14534  
 (585) 475-6238  
 architectus@earthlink.net

**CHRISTIANSON, VALERIE G. AIA**

526 Blackhorne Lane, Webster, NY 14580  
 (585) 820-6802  
 valg@frontiernet.net

**CLARK, ROBERT F. AIA**

sweepoarsman1@gmail.com

**COLE, NELSON D. AIA**

31 Trotters Field Run, Pittsford, NY 14534  
 (585) 248-0262  
 ndcjsc@frontiernet.net

**DECKER, HOWARD S. FAIA**

16 Audubon Street, Rochester, NY 14610  
 (585) 413-0204  
 hsdecker@hotmail.com



### **DOHR, RICHARD W. AIA**

2024 Painted Palm Drive, Naples, FL 34119  
(239) 653-9088  
rwdohrl@aol.com



### **DORAN, MICHAEL J. AIA**

57 Millpond, North Andover, MA 01845  
(978) 208-0923



### **DUMBAULD, BRUCE C. AIA**

260 Coronado Drive, Rochester, NY 14617  
(585) 402-0738  
brucedumbauld@gmail.com



### **FAYKO, JOHN A. AIA**

3582 Otetiana Point, Canandaigua, NY 14424  
(585) 394-2448  
jafayko@hotmail.com



### **FYBUSH, D. F. AIA**

120 Viennawood Drive, Rochester, NY 14618  
(585) 442-8737  
dyfybush1@rochester.rr.com



**GARDNER, DAVID B. AIA**

501 Thomas Cove Road, Rochester, NY 14625  
 (585) 451-8428  
 dbgardner.artist@gmail.com

**GEMMILL, JAMES W. AIA**

57 Woodcrest Drive, Rochester, NY 14625  
 (585) 264-9557  
 jgemmill@rochester.rr.com

**GOLDBERG, PHILIP AIA**

1985 Elmwood Ave., Rochester, NY 14620  
 (585) 442-6156  
 philgoldberg@frontiernet

**GROSSO, FRANK S. AIA**

280 East Broad St., Suite 200, Rochester, NY 14604  
 (585) 232-5135  
 frankgrosso33@aol.com

**GROVES, NANCY AIA**

135 Middle Road, North Chatham, MA 02650  
 (508) 945-1484  
 negroves@comcast.net



### **HAMILTON, THOMAS E. AIA**

Advanced Roof Management  
23 Ridgeview Drive, East Rochester, NY 14445  
(585) 385-9078  
arml@rochester.rr.com



### **HATAKEYAMA, TSUKASA AIA**

285 Oxford Street, Rochester, NY 14607



### **HEMENWAY, SCOTT A. AIA**

254 Mystic Lane, Rochester, NY 14623  
(585) 305-9024  
backpackscottie@gmail.com



### **HUSAR, MICHAEL S. AIA**

2718 Baird Road, Fairport, NY 14450  
(607) 279-3616  
msh25@cornell.edu



### **ISTVAN, JOSEPH J. AIA**

54 Lookout View Road, Fairport, NY 14450  
(585) 802-5876  
jjistvan@hotmail.com





**KNAPP, BUD R. AIA**

Nehemiah Design  
 90 Winding Creek Lane, Rochester, NY 14625  
 (585) 746-5943  
 budknapp427@gmail.com

**KNUTOWICZ, ALAN M. AIA**

29 Noble Drive, Spencerport, NY 14559  
 (585) 352-0392  
 aknutowicz@rochester.rr.

**LA CROIX, RICHARD P. AIA**

1 McCords Wood Drive, Fairport, NY 14450  
 (585) 352-4915

**LEWIS, CHARLES F. AIA**

56 Water View Circle, Rochester, NY 14625  
 (585) 264-1068  
 cflfaa@rit.edu

**MONROE, JONI L. AIA**

30 Upton Park, Rochester, NY 14607  
 (585) 978-0509  
 jmackmonroe@gmail.com



### **PARDI, ALFRED L. AIA**

1128 Hillsboro Cove Circle, Webster, NY 14580  
(585) 347-6288  
apardi@rochester.rr.com



### **PEARSON, RICHARD C. AIA**

Richard Cory Pearson, AIA, Architect  
100 Mcauley Drive, Apt. #245, Rochester, NY 14610  
(585) 482-8013



### **PELLETT, THOMAS F. AIA**

824 Shoemaker Road, Webster, NY 14580  
(585) 671-6616  
tpellett@rochester.rr.com



### **POSPULA, RICHARD M. AIA**

65 Spotts Circle, Churchville, NY 14428  
(585) 746-5951  
rpospula@gmail.com



### **RAND, WILLIAM AIA**

300 Linden Oaks , Ste 100, Rochester, NY 14625-2805  
(716) 325-4142



**ROSEN, RICHARD L. AIA**

301 Exchange Blvd., Rochester, NY 14608  
 (585) 232-1760  
 rrosen182@gmail.com

**SIEGRIST, PETER J. AIA**

103 Court Street, #319, Rochester, NY 14604  
 (585) 314-3539  
 psiegrist810@gmail.com

**STEVENS, ROBERT G. AIA**

55 Ayrault Road, Fairport, NY 14450  
 (315) 539-2819  
 rgsarch@gmail.com

**STEVENS, ROLAND E. AIA**

PO Box 119, Pultneyville, NY 14538  
 (315) 589-9351  
 rsteve7@rochester.rr.com

**VANDE, MARK AIA**

8577 Greig Street, Sodus Point, NY 14555  
 (315) 573-2287  
 mvande@rochester.rr.com



### **WIRTH, DIETER L. AIA**

239 Willow Pond Way, Penfield, NY 14526  
(585) 377-4684  
dwirth4@rochester.rr.com



### **WISE, PHILIP W. AIA**

411 Ayrault Road, Fairport, NY 14450  
(585) 746-6202  
philwise53@gmail.com





# **PARTNER MEMBERS**

CREATED TO PROMOTE COMMUNICATION AND NETWORKING AMONG ALL MEMBERS OF THE DESIGN AND CONSTRUCTION TEAM, PARTNERSHIPS ARE OPEN TO ARCHITECTS, ENGINEERS, PLANNERS, LANDSCAPE ARCHITECTS, ARTISTS, AND THOSE IN GOVERNMENT, EDUCATION, JOURNALISM, MANUFACTURING INDUSTRY, AND OTHER FIELDS ALLIED TO ARCHITECTURE. PARTNERSHIPS ARE BASED ON A CALENDAR YEAR FROM JANUARY-DECEMBER.

**ACEC ROCHESTER**

[www.acecny.org/page/rochester](http://www.acecny.org/page/rochester)

**Alex Strassenburgh - AIA/ACEC Liaison**

Pathfinders Engineers & Architects LLP  
134 S. Fitzhugh Street, Rochester, NY 14608  
585-325-6004



**Building Better  
Business Practices  
for New York State's  
Engineering Companies**

New York, NY 212-682-6336		Albany, NY 518-452-8611
------------------------------	--	----------------------------

**[www.ACECNY.org](http://www.ACECNY.org)**



**ANDERSEN WINDOWS**

[www.andersenwindows.com](http://www.andersenwindows.com)

**Charles Jackson**

Andersen Windows

6160 Gimble Rd., Canandaigua, NY, 14424

585-623-6571

[charles.jackson@andersencorp.com](mailto:charles.jackson@andersencorp.com)



## Create Distinction.

Turn every window and door into a design opportunity with dramatic sizes, dynamic shapes, unlimited colors and exotic woods.



Explore the possibilities at [andersenwindows.com/architect](http://andersenwindows.com/architect)

"Andersen" and all other marks where denoted are trademarks of Andersen Corporation.  
©2020 Andersen Corporation. All rights reserved. M52001\_0024

---

**Charlie Jackson**

Andersen Business Development Representative - Architect

585-623-6571

[charles.jackson@andersencorp.com](mailto:charles.jackson@andersencorp.com)

**B & L WHOLESALE**  
[www.blwholesale.com](http://www.blwholesale.com)

**Alan Turner, CSI**

B & L Wholesale  
70 Hartford Street, Rochester, NY 14605  
585-613-3074  
[aturner@blwholesale.com](mailto:aturner@blwholesale.com)



# **ALAN TURNER**

**Architectural Specialist**

**(585)704-5349**

[aturner@blwholesale.com](mailto:aturner@blwholesale.com)

## **SERVICE**

**easy to promise, tough to deliver**

**WE DELIVER**

Offering Comprehensive Plan Reviews,  
Specifications, and CEU Programs

[www.blwholesale.com](http://www.blwholesale.com)

**CANNAN, ALEXANDER & SCOTT, LLC**

www.casreps.com

**Daniel Cannan**

Cannan, Alexander & Scott, LLC

1 Grove Street, Suite 210, Pittsford, NY 14534

585-261-6074

dcannan@casreps.com



Roofing and Waterproofing for the  
**COMPLETE BUILDING ENVELOPE**



Carlisle's high-performance roofing and waterproofing products have been providing architects and building owners with peace of mind for decades. Today, these dependable products have united to provide the industry's most comprehensive building envelope systems. From our EPDM, PVC and TPO single-ply membranes and Polyiso and EPS insulations to our below-grade waterproofing and vapor barriers, Carlisle has the products to help seal up your building, reduce its energy costs and extend its overall service life.

- EPDM Membranes
- TPO and PVC Membranes
- Polyiso and EPS Insulation
- Roofboards
- Flash Details or Flashed Roofs
- Skylights
- Prefabricated & Form-in-Place Concrete Accessories
- Air & Vapor Barriers
- Below-Grade Waterproofing



**CANNAN, ALEXANDER & SCOTT, LLC**

585-442-0690

1 Grove Street, Suite 210

Pittsford, NY 14534

dcannan@casreps.com

Carlisle and CAS are trademarks of Carlisle. © 2010 Carlisle.



**CITY BLUE IMAGING**

[www.cityblueimaging.com](http://www.cityblueimaging.com)

**Tom Doggett**

City Blue Imaging  
68 Scio Street, Rochester, NY 14607  
585-454-1695  
[tomd@cityblueimaging.com](mailto:tomd@cityblueimaging.com)



**PRINT  
SOLUTIONS  
FOR EVERY BUDGET.**

**ARCHITECTURAL, ENGINEERING, AND  
CONSTRUCTION PRINTING • BID SERVICES**  
LETTERHEAD • ENVELOPES • MARKETING FOLDERS • BUSINESS CARDS  
CARBONLESS FORMS • AND MORE...

 **cityblue**  
imaging services

68 Scio Street • Rochester, New York  
[cityblueimaging.com](http://cityblueimaging.com) 585.454.1695

**COMMUNITY DESIGN CENTER OF ROCHESTER**

[www.cdicrochester.org](http://www.cdicrochester.org)

**Karen Nozik**

Community Design Center Rochester  
1115 East Main Street, Rochester, NY 14609  
585-271-0520  
[admin@CDCRochester.org](mailto:admin@CDCRochester.org)

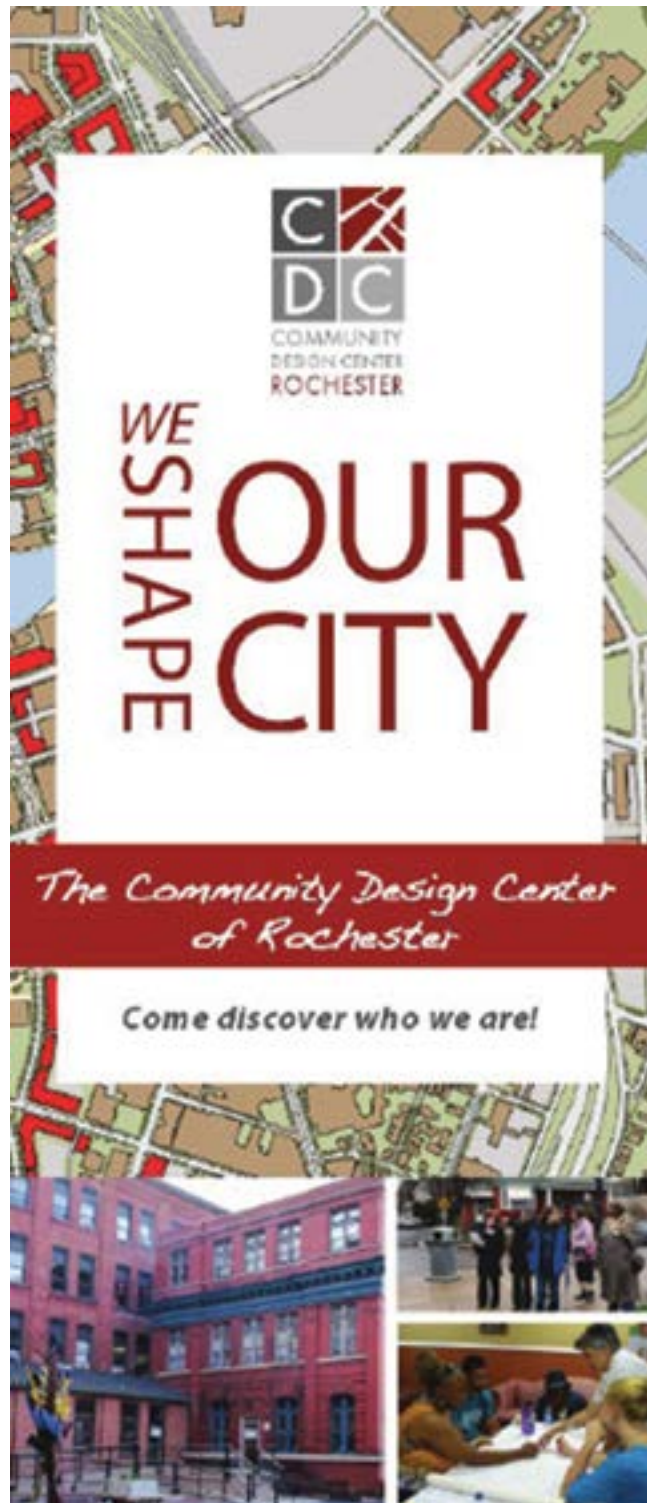

**CSI ROCHESTER**

[www.csirochester.org](http://www.csirochester.org)

**Alan Turner, CSI**

B & L Wholesale

70 Hartford Street, Rochester, NY 14605

585-613-3074

[aturner@blwholesale.com](mailto:aturner@blwholesale.com)



**DSI ARCHITECTURAL PRODUCTS**

<https://dsiarchitecturalproducts.com>

**Pal Delforte**

DSI Architectural Products,  
7353 Rt. 96, Ste 202, Victor, NY 14564  
585-314-3101,  
[pd@dsiap.com](mailto:pd@dsiap.com)



**DOMINE BUILDERS SUPPLY****Ronda Reynolds**

Domine Builders Supply  
 735 Wangum Road, Fishers, NY 14453  
 585-924-2103  
 ronda.reynolds@oldcastle.com



Concrete Block ♦♦ Structural Veneers ♦♦ Masonry Supplies  
 Landscaping Products ♦♦ Pavers ♦♦ Segmental Retaining Walls

**QUIK BRIK**  
 STRUCTURAL VENEERS

**KEYSTONE**  
*Retaining Excellence*

**BELGARD**  
 HARDSCAPES

**Anchor**  
 RETAINING WALL SYSTEMS

735 Wangum Road ♦♦ P.O. Box 472 ♦♦ Fishers, New York 14453  
 Phone: (585) 924-2103 ♦♦ Fax: (585) 924-2141

**DRAPERY INDUSTRIES**

[draperyindustries.com](http://draperyindustries.com)

**Eric Kosinski**

Drapery Industries

175 Humboldt St., Suite 222, Rochester, NY 14610

585-232-2080

[Eric@draperyindustries.com](mailto:Eric@draperyindustries.com)



Work with the experts at  
BlueShade®  
by Drapery Industries



Our BlueShade® Custom Solar Weave Shades  
are the innovative, contemporary way to  
reduce glare, control heat and tame the light.

Office: (585) 232-2080

TollFree: (844) 737-2533

Fax: (585) 325-6290

[draperyindustries.com](http://draperyindustries.com)

[blueshade.us.com](http://blueshade.us.com)

*The future of shading™*

**GEORGE C MILLER BRICK COMPANY**

www.millerbrick.com

**David D. Degnan**

Miller Brick Company

734 Ridgeway Avenue, Rochester, NY 14615

585-458-7745

dave@millerbrick.com



**GONG GLASS WORKS**

[www.nancygong.com](http://www.nancygong.com)

**Nancy Gong, Glass Artist, Hon. AIA Member**

Gong Glass Works

42 Parkview Dr. Rochester, NY 14625

585-734-5520

[nancy@nancygong.com](mailto:nancy@nancygong.com)



Solutions for site-specific installations, embracing fine art, decorative art, signage and graphics, as well as architectural ornamentation. Gong Glass Works offers a full range of artistic glass processes with emphasis on customer satisfaction; sensitive, responsive and enduring designs with a focus on quality craftsmanship.



**GONG**  
GLASS WORKS

NANCY GONG, GLASS ARTIST

**42 Parkview Drive Rochester, NY 14625-1034**

**v: 585-734-5520 | e: [nancy@nancygong.com](mailto:nancy@nancygong.com)**

**w: <http://www.nancygong.com>**

"Ooo" meaningful art for the owners. The solution to a loading dock for a machine shop turned retail shop, now stunning art in an urban residential loft.



**IBC ENGINEERING. P.C.**

[www.ibceng.com](http://www.ibceng.com)

**Diana Ewing**

IBC Engineering. P.C.

3445 Winton Place, Suite 219, Rochester, NY 14623

585-341-3171

[dewing@ibceng.com](mailto:dewing@ibceng.com)

The image shows a business card for IBC Engineering P.C. The background is a photograph of a modern building with large glass windows and a metal railing in the foreground. The IBC logo, consisting of the letters 'I', 'B', and 'C' in white inside a dark blue stylized shape, is centered in the upper half. Below the logo, the text 'engineering pc' is written in a green, lowercase, sans-serif font. Underneath this, three service areas are listed in a dark blue, sans-serif font: 'Building Systems', 'Sustainable Design', and 'Energy Services'. At the bottom, the website 'www.ibceng.com' is underlined in blue, followed by the tagline '...take control of your environment' in green. The bottom of the card contains two lines of contact information in a dark blue, sans-serif font: '3445 Winton Place Suite 219 Rochester NY 14623 585 292 1590' and '2495 Main Street Suite 318 Buffalo NY 14214 716 836 2315'.

**IBC**

engineering pc

Building Systems    Sustainable Design    Energy Services

[www.ibceng.com](http://www.ibceng.com) ...take control of your environment

3445 Winton Place Suite 219 Rochester NY 14623 585 292 1590  
2495 Main Street Suite 318 Buffalo NY 14214 716 836 2315

**LANDMARK SOCIETY OF WESTERN NEW YORK**

[www.landmarksociety.org](http://www.landmarksociety.org) | [info@landmarksociety.org](mailto:info@landmarksociety.org)

**Caitlin Meives, Director of Preservation**

Landmark Society of Western New York

5 Castle Park Rochester, NY 14620

585-537-5961

[cmeives@landmarksociety.org](mailto:cmeives@landmarksociety.org)



**Our mission is to protect the unique architectural heritage of our region and promote preservation and planning practices that foster healthy, livable, and sustainable communities.**

**The Landmark Society of Western New York, Inc.**, is one of the nation's oldest and most active historic preservation organizations. It is a not-for-profit membership organization dedicated to helping our region's communities preserve and capitalize on their rich architectural, historical, and cultural heritage. The Landmark Society's service area covers nine counties in western New York centered on the City of Rochester.

The Landmark Society provides preservation consulting services to property owners; architects and design teams; developers and real estate professionals; community organizations and non-profits; municipalities and planning jurisdictions. We specialize in identifying historic resources and preservation opportunities and helping groups and individuals find tools, strategies, and funding sources to ensure economically viable use of those resources. Our preservation consulting services can be tailored to individual project needs.

**Our Consulting Services Include:**

- Historic Resource Surveys
- National Register Nominations
- Historic Tax Credit Services
- Historic Research
- Preservation Advisory Services
- Outreach & Education
- Master Plans & Guidelines Documents
- Funding Sources & Grant Applications
- Land Use and Development
- Heritage Tourism



**PIKE COMPANY, THE**  
[www.thepikecompany.com](http://www.thepikecompany.com)

**Rufus Judson, CEO**

Pike Company, The  
 One Circle Street, Rochester, NY 14607  
 585-271-5256  
[pike@pikeco.com](mailto:pike@pikeco.com)

**THE PIKE COMPANY**  
 CONSTRUCTION MANAGERS.  
 GENERAL CONTRACTORS.

**PIKE**

One Circle Street  
 Rochester, New York 14607  
 1.800.364.PIKE  
[www.thepikecompany.com](http://www.thepikecompany.com)  
 Albany, Hartford.  
 Syracuse, New York City.



**R3D MEDIA**

<https://r3dmedia.com>

**Ray Sheley, III**

R3D Media

177 Amann Road, Honeoye Falls, NY 14472

(585) 857-6311

[ray@r3dmedia.com](mailto:ray@r3dmedia.com)



Architecture  
Real Estate  
Interiors  
Commercial



Photography



Videography



Aerial Drone



3D Tours

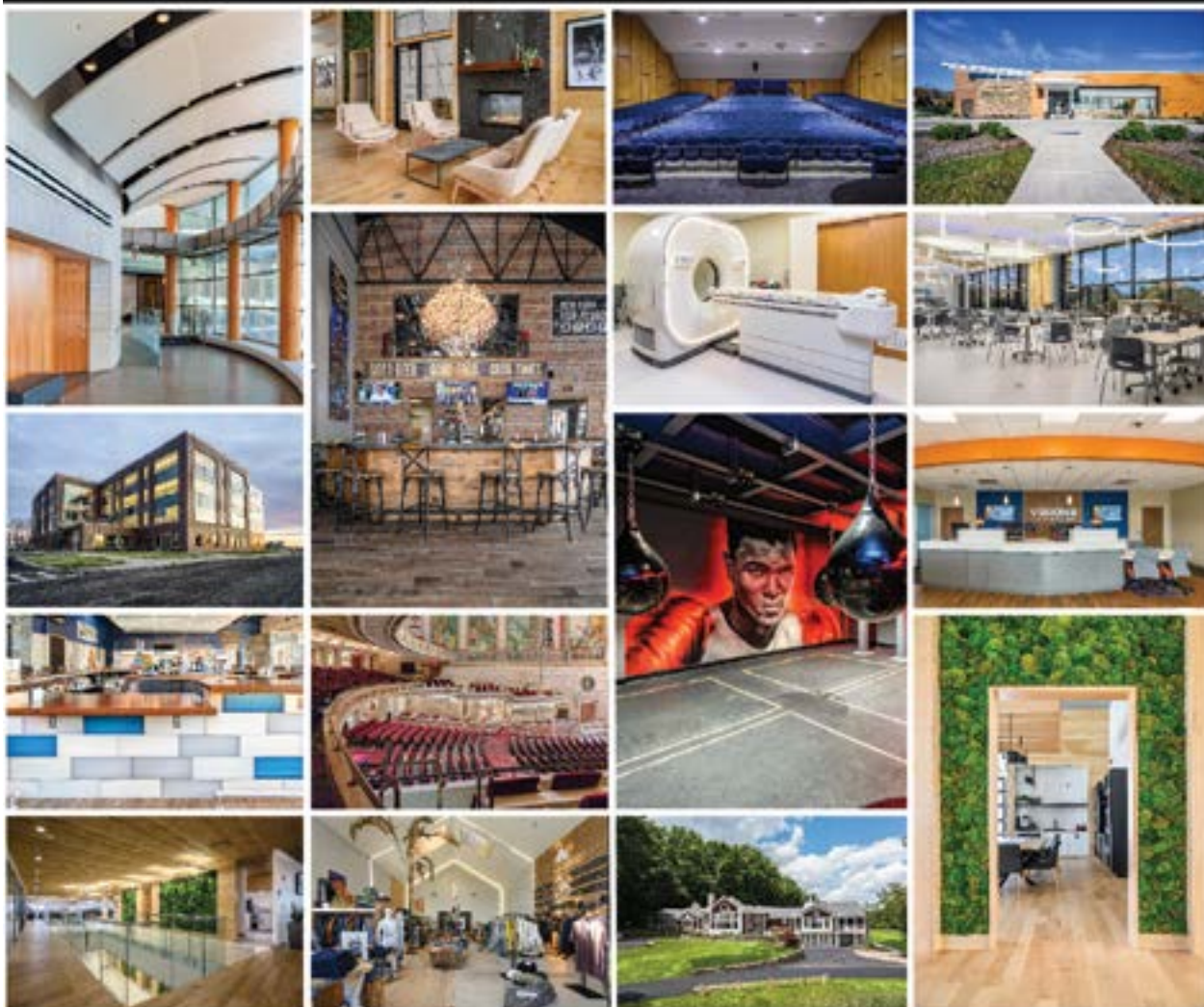

**ROCHESTER DOWNTOWN DEVELOPMENT CORPORATION (RDDC)**

[www.rochesterdowntown.com](http://www.rochesterdowntown.com)

100 Chestnut Street, Suite 1910, Rochester, NY 14604

585-546-6920

[rddc@rddc.org](mailto:rddc@rddc.org)



**Rochester Downtown Development Corporation (RDDC) is a private, not-for-profit, economic development entity that strives to deliver a vibrant and economically strong downtown as part of the regional asset package. To create the synergy and balance that is part of a healthy downtown, the RDDC agenda nurtures a broad range of development initiatives. These include housing, commercial, entertainment, and large public projects.**

Visit us at [www.rochesterdowntown.com](http://www.rochesterdowntown.com) to learn more.



**Jodi Campbell**

Sherwin Williams

313 Ushers Road, Ballston Lake, NY 12019

585-278-7244

[jodi.a.campbell@sherwin.com](mailto:jodi.a.campbell@sherwin.com)





**SOUTHSIDE PRECAST PRODUCTS**

[www.southsideprecast.com](http://www.southsideprecast.com)

**Rick Workman**

Southside Precast Products

1951 Hamburg Turnpike, Suite 17, Buffalo, NY 14218

716-825-9300

[rworkman@southsideprecast.com](mailto:rworkman@southsideprecast.com)



*"Manufacturer of World Class Precast Stone"*

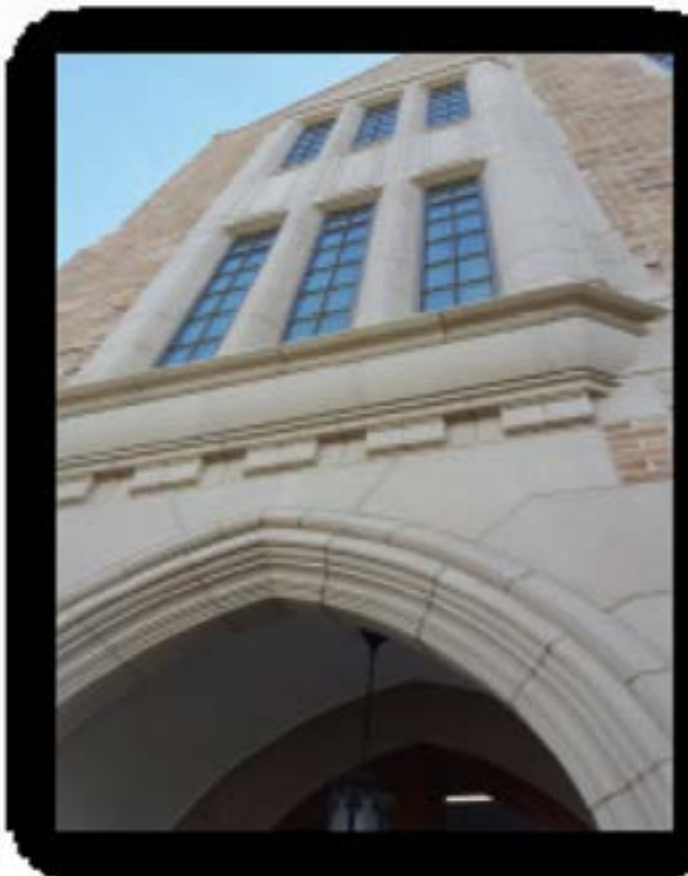

**Design and  
Specification  
Assistance**

**CONTACT**

**716-825-9300**

[www.southsideprecast.com](http://www.southsideprecast.com)



**TERRACON**

[www.terracon.com/rochester](http://www.terracon.com/rochester)

**Chuck Guzzetta**

Terracon Consultants, Inc.

15 Marway Circle, Suite 2B, Rochester, NY 14624

585-247-3471

[chuck.guzzetta@terracon.com](mailto:chuck.guzzetta@terracon.com)

# Responsive.

Resourceful | Reliable

For more than 50 years, Terracon has provided practical solutions to environmental, facilities, geotechnical, and materials engineering challenges. Our network of more than 150 offices coast-to-coast provides local expertise backed by national resources to get the job done cost effectively and efficiently.

## Terracon

**Five offices serving New York**

(585) 247 3471 | [terracon.com/rochester](http://terracon.com/rochester)

Environmental ■ Facilities ■ Geotechnical ■ Materials

**TIM WILKES PHOTOGRAPHY**

portfolio.timwilkes.com

**Tim Wilkes**

Tim Wilkes Photography  
 9 Public Market, Rochester, NY 14609  
 585-329-5464  
 tim@timwilkes.com



Thank you to all of you who have put your trust in me to document your work and provide new and interesting ways to express your designs in photographs. It will be 30 years in 2019 since I moved to Rochester and began working with AIA members here. As always, I'm ready anytime you need me, to photograph your projects or simply discuss the possibilities. It's been a great journey so far and I am looking forward to seeing what you may design in the future!

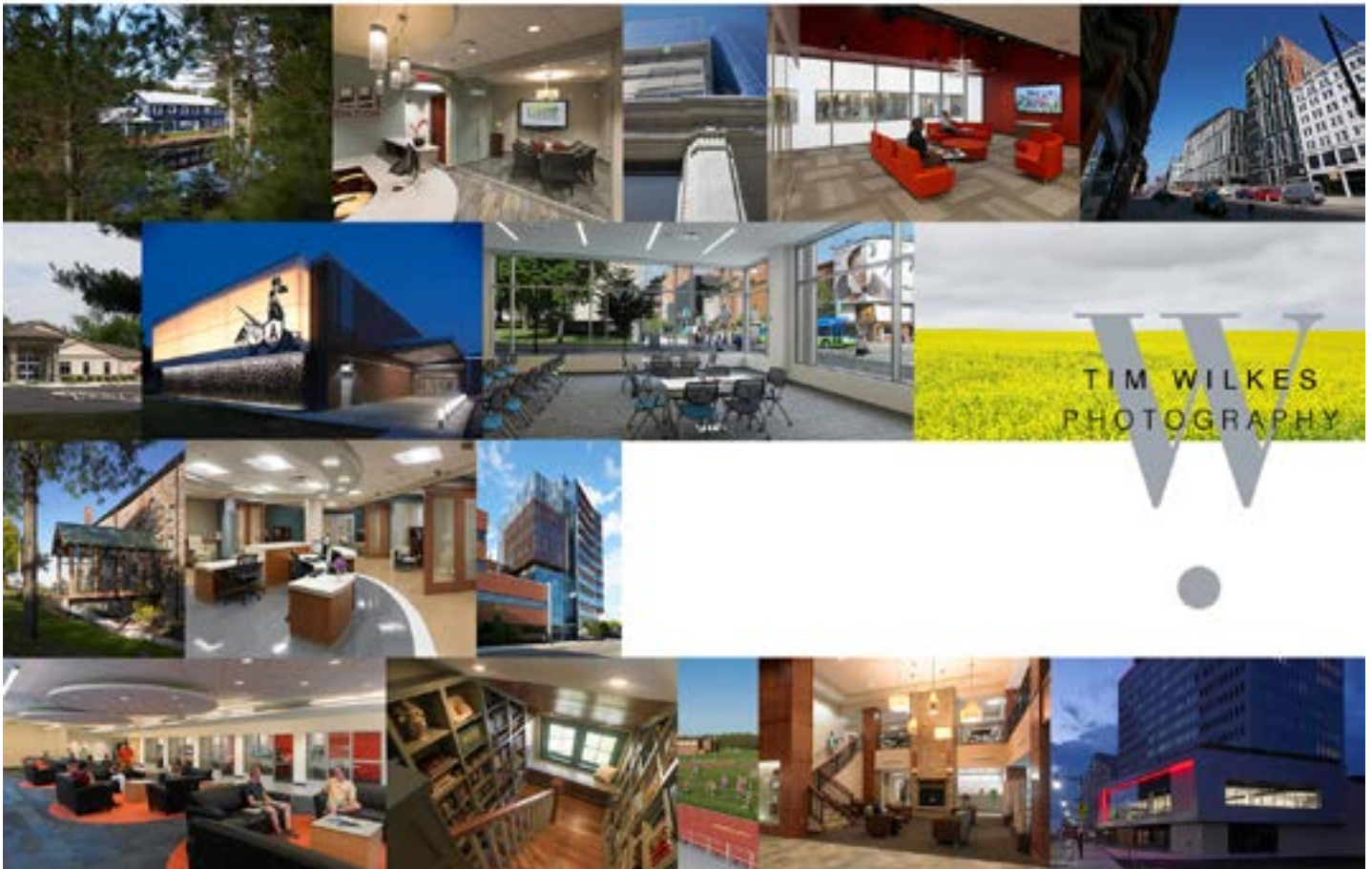

5 8 5 3 2 9 5 4 6 4

tim@timwilkes.com



**TREMCO**

[www.tremcoroofing.com](http://www.tremcoroofing.com)

**Mike Gilevski**

TREMCO

89 Foxbourne Road, Penfield, NY 14625

585-305-2337

[mgilevski@tremcoinc.com](mailto:mgilevski@tremcoinc.com)



**TREMCO.**  
Roofing & Building Maintenance  
*"Providing Roofing & Weatherproofing Peace of Mind"*

When your client wants to lower the operating costs of a building as well as keep it dry, architects can turn to one company for all the solutions they need--Tremco Roofing and Building Maintenance. Whether it's a white reflective roof to help lower energy costs, a photovoltaic roofing system to help generate electricity, a lush vegetated roof to help manage water or renovations to the building envelope. Tremco Roofing brings more than 80 years of sustainable commitment to every project. To learn more about how we can support your client's goals, call us today at (585) 305-2337

**Mike Gilevski (585) 305-2337**  
[mgilevski@tremcoinc.com](mailto:mgilevski@tremcoinc.com) • [www.tremcoroofing.com](http://www.tremcoroofing.com)